COSHOCTON'S ANNUAL
County Fair, October 4-7 is to be the best in history.
Big new features—Night Fair and Children's Pageant.

# Coshocton Tribune

THE WEATHER
OHIO—Showers and thunder storms tonight and probably Sunday; warmer in north and east portions tonight; cooler in northwest portion Sunday.

FULL INTERNATIONAL NEWS SERVICE NEWS REPORT AND TIMES-AGE CIRCULATION BOOKS OPEN TO ALL

VOL. XIII, NO. 23. SATURDAY EVENING, SEPT. 24, 1921. THREE CENTS

## SEMNACHER IS RATED HOSTILE BY PROSECUTOR

### Manager Of Miss Rappe Is Disappointment To State In His Testimony

### HAS FAULTY MEMORY

### Startling Statements Made At Los Angeles Are Not Reiterated

SAN FRANCISO, Sept. 24. — The state made another attempt today to wrest from the lips of Al Semnacher, manager of the late Virginia Rappe, with whose murder "Fatty" Arbuckle stand charged, the sensational story which Semnacher told a Los Angeles grand jury earlier in the week regarding alleged admissions of Arbuckle, "the morning after the gay party at which the state claims she received the injuries which caused the death of the pretty young film actress.

Thruout three hours of grilling yesterday afternoon, Semnacher parried all efforts to bring this out and in addition materially softened testimony that he had given at sessions of the local grand jury and the coronor's inquest. So marked was his reluctance to give material testimony that he was finally ruled a "hostile" witness in order to permit the state to proceed with its questioning under rules of cross examination rather than the more defined process of direct examination.

The state had called Semnacher as their 'ace' witness, depending upon the stories he had previously told them to establish the basis of their murder charge against the famous film comedian.

This was a shift from the original plan to use Mrs. Delmont, prosecutor, in this role. From the moment Semnacher went on the stand, however, it was apparent that the plans of the state had gone awry.

Semnacher, a nervous wiry little man whose dark sparkling eyes peered curiously from behind shell rimmed glasses developed a bad memory. "I don't know," came frequently from his lips.

Confronted with his answers to similar questions before the coronor's jury he expressed the belief the stenographer had misquoted him. The examination developed into a battle of wits, and sharp and crafty as were the efforts of Assistant District Attorney Golden the witness usually proved a match.

It was only after two hours and a half of questioning that Golden brot forth from Semnacher the story of the finding of Miss Rappe in Arbuckle's room.

"I am dying, I am dying," Semnacher quoted her as saying and said she moved from side to side as if in pain. She was entirely devoid of clothing when he entered the room, he said. Two women whose names he could not remember had preceded him by several minutes. He was emphatic that no noise had come from the room and said Arbuckle was in the other room "having a drink" when the two women who had entered the bedroom rushed out and summoned help.

When the story finally come out, adjournment was taken until 10:30 a. m. when the state announced they would continue Semnacher's examination for probably an hour and a half.

(Continued on Page Six)

## SOCIETY WOMAN IS NEAR DEATH FROM A BULLET WOUND

NEW YORK, Sept. 24. — Miss Mildred Hanan, heiress, and society woman, was declared early today to be in a critical condition by physicians of the Long Island college hospital, where she was operated on in an effort to save her life after being shot by Mrs. Grace Lawes of San Francisco, her erstwhile friend, who then committed suicide.

Despite the blood transfusion operation, performed yesterday Miss Hanan continued to hover between life and death, the attending physicians conceding her only a "fighting chance."

Miss Hanan's mother, her brother, Alfred P. Hanan, Jr., her grandfather, Wm. Moulds, and John S. Borland, unwitting cause of the tragedy, who was with Miss Hanan when she was shot, spent the night at the hospital awaiting the result of the operation. The mother was reported to be in a state of collapse.

### Bellaire Man Is To Speak Here Sunday

Captain Gomer Thomas, Bellaire, O., noted Salvation Army worker, is scheduled to speak at the citadel of the local Army Sunday evening at 8 o'clock.

Captain Thomas comes highly recommended as a lecturer and army worker.

## MAGYARS RE-ENTER RECOVERED TERRITORY IN TRIUMPH

Gen. F. M. L. Soos, commander-in-chief of the Hungarian west army, leading his troops in triumphant procession through city of Pecs on march into province of Baranya, restored to them.

Acting under the terms of the treaty of Trianon the Jugo-Slavs relinquished to the Hungarians the city of Baja and the province of Baronya, held by the Jugo-Slavs since 1918. The entry of the Hungarian troops into the returned territory was the occasion of national rejoicing.

## CITY MANAGER SYSTEMS IN OHIO CITIES TO BE PUT ON TRIAL AT NEXT ELECTIONS

### Campaign To Throw Out Commission Form Of Government Well Under Way—Proponents Equally Strong In Determination To Continue It On Larger Scale

CLEVELAND, Sept. 24. — While Cleveland, Ohio's metropolis, is preparing to vote in November upon an amendment to its charter abolishing the present "Federal plan" of city government, and adopting in its stead the city manager form, two other Ohio cities, which have given more or less extended trials to the manager plan are to vote upon replacing it with something else.

In Dayton a petition, signed by more than 30,000 voters, has been presented asking for submission of an amendment to the charter abolishing the city manager, under which the city has been governed for nearly eight years. Akron, which adopted the city manager form two years ago, is also to vote upon a return to its former plan of government.

Opponents of the city manager idea allege that it is wasteful, monarchical and extravagant, and that the government under the city manager fails to respond to popular sentiment, but that the manager, like some creation of a Czar or a Hohenzollern, decides matters affecting all without measuring popular sentiment or public desires.

They denounce the plan as an experiment "patterned after Dusseldorf, Germany, proclaimed as the acme of perfection by Dr. Garland, who went to Europe, at the expense of John H. Patterson, founder of the National Cash Register factories, to learn its workings, and who came back to Dayton and told its wonders and thus fastened the shackles of despotism so securely about us that we have not been able to shake them off."

**National In Scope**

The organized attack upon the city manager idea has a nationwide significance. Behind the plan there is an organization known as the National Municipal League, which has headquarters in New York. Secretary of State Charles Evans Hughes is the president of the organization; Harold W. Dodds, secretary, and Frank A. Vanderlip, treasurer.

Dayton was the largest municipality in the United States to operate under the system until Akron adopted the plan at an election some eighteen months ago. The first city manager in Dayton was Henry M. Waite, city engineer of Cincinnati, at the time of his selection, who took office on January 1, 1914, at a salary of $12,500 per year. He served in that capicity until he resigned during the war to go

(Continued on Page Five)

## TYPHOID CLAIMS LIFE OF COSHOCTON WOMAN

Miss Susie S. Mullett, aged 38, died at the home of her mother, Mrs. Jacob Mullett, 453 south Third-st, Friday evening at 9 o'clock following a five weeks' illness from typhoid fever. Miss Mullett contracted this disease while attending her siser, Mrs. Grace McGrady, of Millersburg, and her three children, who were confined to their home with typhoid fever. Mrs. McGrady and her three children succumbed to this malady. The sister was buried Wednesday.

Miss Mullet was born in the vicinity of Warsaw on April 19, 1883. She lived in that vicinity all her life with the exception of about five months. She moved to Coshocton last April.

She is survived by her mother, one brother, Charles and one sister, Mrs. Wayne Kendall, of Holmesville, Holmes-co. One brother, one sister and her father have preceded her to the grave.

The funeral services will be conducted by Rev. C. C. Irwin, at the late home Monday afternoon at 1:30 o'clock. Burial will be made in the Blissfield cemetery.

## GERMAN EXPLOSION VICTIMS CARED FOR BY GERMAN GOVT.

BERLIN, Sept., 24—More than 21,000,000 marks had been appropriated for the relief of stricken families at Orpau, near Ludwigshafen, where the Badishce Analine Fabrik company's plant blew up, killing approximately 1,200 persons and injuring about 2,000 others. The federal government donated 10,000,000 marks; the Bavarian government donated a similar amount and Prussia contributed 1,000,000 marks.

President Ebert has started a relief fund, contributing 25,000 marks himself.

A number of the victims were blinded by the poisonous chemical fumes that filed the air after the explosion. Forty persons, all blinded by the blast, have been sent to a hospital at Heidenberg for treatment.

In addition to those who sustained actual injury, many persons in the region of Ludwigshafen still are suffering from the shock. The ruins are still being searched for bodies while an examination is under way to determine the exact causes. It is said the explosion was caused by experimenting wit ha new kind of gas.

Physicians have worked from 16 to 20 hours a day since the explosion treating the wounded. Surgeons who have seen service in the world war, say the conditions are familiar to scenes during the war.

## HARD TIMES SHOW HUGE PROFITS FOR BIG BUSINESS AND MONEY LENDERS

WASHINGTON, Sept., 24—The United States Department of Commerce has just issued a report dealing with the payments of interest and dividends by the leading industries of the country. The figures in this report show that the payments to property holders have been steadily increasing, even during the year 1920—a year of wage cuts and widespread unemployment.

During 1917 the payments of interest and dividends averaged $148,000,000 per month. The figures for the next year were about the same. In 1915, however, interest and dividend payments began to mount. For 1916 they were $177,000,000; for 1917, $199,000,000; for 1918, $252,000,000; for 1919, $265,000,000, and for 1920 the average monthly payments of interest and dividends reached the imposing total of $284,000,000 per month (in the neighborhood of three and a half billions per year).

The present period of "hard times" set in during June, 1920, yet in January, 1921, the total interest and dividend payments amounted to $389,000,000. Aside from the fact that January is a dividend month, it should it should be borne in mind that it was during January, 1921, that the number of unemployed was variously estimated at from four to five millions.

Previous periods of business depression have witnessed heavy cuts in the "profits" taken by the owners of business. The issue of great quantities of stocks and bonds during the past twenty-five years and the big surpluses that were tucked away during the period of war prosperity enable the leading industries to dismiss their workers with one hand, on the plea that there is no demand for their product, while on the other hand they pass out hundreds of millions monthly to the owners of their properties.

## PAGEANT AT GRACE CHURCH SUNDAY AT MORNING SERVICE HR

A pageant, "The Coming of Truth," will be given in Grace M. E. church Sunday morning at 10:30 o'clock.

The Pageant portrays Christian training as the key to redemption, pointing to the Sunday school as the chief agent teaching God's truth. The World is represented as seeking freedom from bondage. War science and other forces fail to bring deliverance. When Truth appears pointing the way to Christ the bonds of World are broken and he stands forth free.

Leading parts in the pageant will be represented by the Senior and Intermediate departments of the school assisted by children in the Primary department.

A chorus choir will furnish the music.

## TREADWAY SECURES VERDICT FOR $185 AGAINST J. FOSTER

Thomas A. Treadway, and others were awarded $185.50 by the verdict of the jury Friday afternoon, in the damage suit which was brot against Jefferson Foster for $3,489.

The plaintiffs alleged that their proroperty in Jackson-tp had been damaged in that amount, by Foster trespassing on their land and digging coal near and under a building on the land.

Shepler & Burkiew represented the plaintiff, and George D. Klein acted for the defendant.

### Licensed To Marry

Charles M. Robinson, 24, farmer, Newcomerstown; Edith I. Mizer, 21, daughter of Irvin Mizer, Isleta Route 1.

Roy Baker, 25, carpenter, Plainfield; Delora Fowler, 22, leather worker, daughter of Price Fowler, Coshocton. Rev. C. C. Erwin.

## FOSTER EXPLAINS COMMUNIST PLAN TO RID COUNTRY OF CZAR'S MONEY

### Face Value Of Ruble Is 15,000 Times Its Present Worth

### DECREASES STEADILY

### Peasants' Demand For A Medium Of Exchange Is Running Presses Overtime

(Editor's note: Mr. Foster, who has now returned after three and a half months in Russia, explains below the scientific method of the Communist rulers in their handling of the currency problem.)

By William Z. Foster.

NEW YORK, Sept., 24—As a part of its general plan for Communism, the Russian government aims ultimately to abolish money entirely. But so far this has not been done. On the contrary, Russia is now being flooded with an unheard of volume of paper money. So great is this that the manufacture of such money has become an important industry employing 13,000 persons. Last year 3,000 tons of rags were consumed for paper money making; and every month from 60 to 70 freight car loads of new paper rubles left Moscow for various parts of the republic. It is a literal diluge of money.

In his splendid book, "Social Revolution and Finances," Preobrazhensky people's commissioner for finance, cites the following production, year by year, since the outbreak of the World war. From them the monster increase in the volume of money is strikingly apparent:

| | | |
|---|---|---|
| 1915..... | 2,611,200,000 | rubles |
| 1916..... | 3,379,200,000 | " |
| 1917..... | 18,091,200,000 | " |
| 1918..... | 33,951,600,000 | " |
| 1919..... | 163,750,800,000 | " |
| 1920..... | 943,581,600,000 | " |
| 1921..... | 754,000,000,000 | " |

The Russian Government is the first institution to operate financially upon the basis of trillions. And at the rate its money output is increasing its totals will soon take on true astronomical proportions.

The persistence and vigor of the monetary system in revolutionary Russia is explained very simply. It is really a form of tax upon the large body of independent producers in non-nationalized industries—chiefly the peasants—who make up 85 per cent of the population. These petty bourgeois elements, besides believing in the institution of money, have an actual need for a medium of exchange. Hence the Government issues them enormous quantities of paper rubles adorned with bright revolutionary mottoes, and gets in return large

(Continued on Page Five)

## FORD CAR WRECKED AT CANAL BRIDGE ON CONESVILLE ROAD

A Ford touring car belonging to two men from Canton, whose names could not be learned Saturday, was partly demolished Friday afternoon when it upset, by the covered bridge, on the Conesville road just below Randles bridge, south of Coshocton.

The men were attempting to steer the car around on a bank at the covered bridge when the machine plunged over the embankment and lighted on its side. The top, windshield and other parts of the car were damaged.

The men, it was said, were camping near where the accident happened. Both escaped injury.

The damaged car was taken to Loos' garage for repairs.

## GIRLS SOLD INTO SLAVERY BY TURKS, WOMAN DECLARES

GENEVA, Sept. 24.—The allegation that at least a thousand Armenian girls, who were carried off to take to the harems were ultimately sold into white slavery thruout the world was made in a report made to the league assembly today by Mlle Alvaresco, of Rumania. She was head of a committee which investigated the deportation of women and children. Her report said it had been learned that the Turks after carrying off the Armenian girls to their harems, doped them with opium to weaken their will and to kill all desire to return home.

## RESIGNATIONS AND RUMORS OF RESIGNATIONS IN CABINET MAY ENLIVEN ENSUING SIX MONTHS

### Mellon Disheartened, May Resign His Post—Daugherty, Potentate Of Patronage, May Give Up His Portfolio—Weeks Has Eye On Treasury Department—So Gossip Is Said To Have Told Dame Rumor

WASHINGTON, Sept. 23. — The first six months of the Harding administration having gone by without the occurrence of anything startling, the tea table and cloak room gossips of the national capital are predicting some radical changes in the make up of official Washington for the next six months.

It is the gossip of Washington that before the new administration celebrates its first anniversary, there will be at least two, maybe three and possibly more, cabinet changes. The rumors have recently become so circumstantial that they have found their way into some metropolitan papers and have resulted in the expected denials. The reports, however, persist.

The names chiefly concerned in these rumored changes are secretary of the treasury Andrew W. Mellon and Attorney-General Harry M. Daugherty.

According to the stories that circulate among the tea tables of Washington, Secretary Mellon has tired of public life after his brief taste of it, and is desirous of getting back to the placid serenity of directing a score of big corporations and banks with which he is connected.

This is Secretary Mellon's first taste of public life and political contact, and it is admitted by his few intimates that he has found it little to his liking. Being naturally of a shy and retiring disposition, the Secretary of the Treasury is said to have formed a pronounced dislike to the rough give-and-take of Washington political life, and it would not surprise his intimates should he embrace the first opportunity to get back into private life.

**Mellon Disheartened**

Secretary Mellon has found rough sledding in Washington with his tax programme, and this is said to have increased his dislike for his job. One of his first official acts was the presentation to congress of an estimate

(Continued on Page Two)

### WOMAN OCEAN TRAFFIC EXPERT

Miss Jane Hendrickx.

Miss Jane Hendrickx is to start soon on a tour of the Pacific coast agencies of the "French Line" of ocean liners, as assistant traffic manager, to negotiate for the handling of trans-Pacific freight across the continent to Atlantic ports for shipment to Europe. She entered the employ of the company years ago and is known now as an expert on ocean traffic.

## AUTHORITIES HAVE DIFFICULTY FIXING CRIMES ON FIEND

BERLIN, Sept. 24.—Altho Karl Grossman, modern bluebeard and super-criminal is believed to have killed from 20 to 30 women officials of the prosecution attorneys staff believed today they would not fix more than three murders upon him, and possibly six at the most.

Grossman was turned over to the prosecuting attorney by the police yesterday, the prisoner who appears to be a degenerate of the saddest type, is the most amazing criminal seen in this country.

The accused a former butcher, 68, is dirty and his clothing is ragged and filthy. His hair and beard are unkempt, but his forehead is high and of the intellectual type.

Like Henri Landru, the French wife murderer who now is in jail at Paris, Grossman shows remarkable mental nimbleness. He will never admit anything until he is trapped and then he snarls out answers like an angry animal. It had been established sold human flesh from his victims in the form of sausages and "veal" but the authorities say stories of Grossman's own cannibalism is an invention.

Grossman has been acting as his own lawyer and he is not without experience of court procedure. Early in life he was tried on the charge of outraging a seven-year-old girl and sentenced to 14 years.

Many neighbors of Grossman who occupied a tenement in the slum district have been summoned to give testimony about his mode of life, but the police are having much difficulty in getting the women to say anything.

Revelations so far have thrown the women of the district into a panic.

Grossman is stoop shouldered and has long arms and big powerful hands. He admitted he had sought women to act as his housekeeper. He vehemently denied he had sold human flesh food.

Despite his clever answers he was forced to admit he had killed three women and the authorities are trying to fix the murder of three more upon him.

Parts of the corpses were assembled in the morgue and Grossman was taken to look upon them. He did so calmly and coolly. When he was forced to admit killing three women, the prisoner pleaded justification.

"They either stole from me or were unfaithful to me," cried the accused man. "The only clean object in Grossman's life was his canary," said Police Commissioner Hageman. "The cage was in a beautiful little bower of flowers which Grossman carefully tended day by day. It was a strange element of the case. We could hardly believe it when we found it in that filthy, bloody room, amidst the stench and remnants of the corpses, that little bower of sweet-smelling flowers."

## JEALOUS WIFE IS HELD FOR DEATH OF HER HUSBAND

AKRON, Sept. 24. — Pacing restlessly up and down a cell at the county jail, Mrs. Minnie L. Derr, today stands charged with the murder of her husband, Alvin L. Derr, secretary and treasurer of the Derr Bros. Sales company. The woman is aid to have confessed.

Jealousy is given as the motive for the crime. "I didn't mean to do it," Prosecutor Doyle says the woman confessed to him, while her four children ranging in age from 18 to 22 and two brothers of her husband listened in an adjoining room. "I only wanted to make him suffer a little for all the suffering he caused me."

Derr died Tuesday as the result of acid thrown in his face while he slept early Monday morning. Burns about the mouth prevented him from speaking. At the time it was believed that some intruder had thrown the acid, and it was not until after Derr's death that suspicion was pointed at the widow

As the husband's body was being lowered into a grave, detectives from the county prosecutor's office took Mrs. Derr into custody and charged her withthe crime. For a time she stoutly maintained her innocence but finally broke down, the prosecutor says and sobbed out her guilt with her children as witnesses.

"We cannot believe that mother did this," the children say.

Derr was a prominent business man, and the prosecutor says his attentions to other women had coued many quarrels.

### G. A. R. Post To Meet Regularly Tuesday

The G. A. R., it was announced Saturday by Adjutant J. S. Squire, will meet next Tuesday evening, September 27.

According to Adjutant Squire many members have the impression that there will be no meeting on account of the national encampment. "The meeting will be held as a regular meeting and at the usual hour," he said Saturday.

### Boy Preacher At Gibson, O. Sunday

Carl T. Hoop, the boy preacher of Roscoe, will occupy the pulpit in the Baptist church at Gibson, Sunday.

NewspaperARCHIVE®
NewspaperARCHIVE®

# THE COSHOCTON TRIBUNE and TIMES-AGE

Entered as second class matter at the postoffice at Coshocton, Ohio. Published each evening and Sunday morning by The Tribune Company.

RATES OF SUBSCRIPTION

| In City, By Carrier | | | |
|---|---|---|---|
| Per Week | $ .15 | Four Weeks | .50 |
| Per Year | 7 00 | Nine Months | 1 00 |
| By Mail | | Six Months | 2 50 |
| One Week | .15 | One Year | 4 50 |

FULL LEASED PRESS REPORT

Articles for Peoples Forum Limited to 400 Words

ROBERT E WARD
Foreign Advertising Manager
Eastern Office Brunswick Bldg. 225 Fifth Ave., New York
Western Office Mallers Bldg. 5 S Wabash Ave Chicago

Member Audit Bureau of Circulation
Select List of Ohio Daily Papers
Ohio Associated Dailies

Cards of Thanks and Obituaries 1c per word and 10c for head, cash in advance


## Hylan "Feeds" The Hungry

INDICTING the Hylan regime in New York as false to the people that put the present Tammany administration in power, a New York correspondent uses the recent efforts of Urbain Ledoux, "Mr. Zero," to feed hungry men and women as an illustration. He says, in part:

Hylan and his thugs, with the chief slugger, Gegan, have offered the unemployed what the unemployed workers have always received in this city—clubs. Thousands of the hungry, jobless men, intent merely on partaking of the bread provided by Urbain Ledoux, were prevented by Hylan's police department from doing so. These jobless men were prevented from entering a hall, the rent of which had been paid for. The purchaser of the bread was forced to mount the wagon containing it and haul it away.

The workless men, "among whom ex-service men were well represented," according to the admission of the Times, had gathered in curious groups awaiting the appearance of the bread. There was not the slightest disturbance. Not until Gegan appeared on the scene was there any disorder. Men and women were knocked right and left. On foot, on motorcycles and on horseback the police dispersed the hungry hordes and closed Bryant Hall to them.

The same thing occurred at night uptown, where again more clubbing took place. While all this was going on Mayor Hylan announced his "Business Revival Week." His purpose is stated to "definitely meet certain conditions with constructive relief." The raids in the vicinity of Cooper Union and uptown at night are the first item in this "constructive relief." The city administration which is not willing that hungry men shall receive bread freely given, that offers clubs to these unfortunates and refuses them admission to a hall to discuss their problems, proposes to "meet certain conditions with constructive relief"!

This infamous episode is not the first one of its kind to be staged in New York. It was during another Tammany administration that a meeting of the unemployed was called in Union square in March, 1908. The masses assembled peacefully, waiting for the speakers assigned to the meeting. Chief Inspector Schmittberger, with mounted men awaiting orders in the side streets, gave orders to charge the crowds. Men, women and children were run down in the streets and pursued for blocks by the cossacks. In reply to a protest of a spectator Schmittberger made the startling reply: "The club is mightier than the Constitution."

In February, 1917, with a Fusion administration, headed by the late John Purroy Mitchel, another unemployed demonstration, made up almost entirely of women, occurred in City Hall Park. Mitchell had been notified by a committee of women that they desired to confer with him. That worthy, however, was too busy dining with the Merchants' Association to meet the women. In the meantime the police had been mobilized and they drove the women along like sheep, pressing clubs into their backs. Mitchel did not return to the City Hall until the park had been cleared. Nothing was done for the hungry masses. They received from Fusion what they have received from Tammany—dispersal by the might of the police department.

It is a notable fact that in dispersing the women in February, 1917, many policemen were heard to express disgust at the dirty work assigned them. We are confident that many of them felt the same way when Hylan's chief police officials depived hungry men of bread at Cooper square and uptown on Monday night.

This is the "remedy" which Fusion and Tammany have for the hungry and the jobless. They try to drive this indictment of their rule of affairs back under cover. They do not like to have this gaunt specter appear in the open. The jobless are expected to hide their misery, to starve without making a noise about it. If desperation drives them into the open, clubs await them and they are driven back into their haunts to speculate on the character of a regime that deprives them of bread and then clubs them for wanting it.

The contemptible attack on the unemployed Monday is all the more revolting when we remember that Hylan has for many months posed as the "peepul's" candidate. The "peepul's" candidate has as his chief accessory a bomb squad for hungry and workless men.

This history of three administrations, two of the Tammany variety and one of the Fusion variety, indicates, as no amount of verbal pleading could prove, that the workers of the city must acquire the governing and administrative powers of the city for their class. The jobless are not welcome at the City Hall. They are not welcome in Cooper Union square. They are expected to hide their sufferings and to endure their privations in silence."

## New York Day-By-Day

By O O McINTYRE

NEW YORK, Sept 24—Thought while strolling around New York Broadway's beguiling innocents begin the evening promenade The soft flush. The downcast eye And trailed by yogis of the flesh A movie star smooths the recalcitrant look for the Times Square crowds. Studied indifference but he knows they're looking Atta Apollo!

Carle Carlton the theatrical man used to be Queen Victoria's trained page Street hawkers in shiny blue serges and dobbins Roll cigarettes in brown paper Look hungry And would rather be a lamp post on Broadway than an oil well in Oklahoma. The old Casino has a success

A new magic shop Another half hour wasted. Stage folk gathering at side doors for the twilight twitterings. A dice game in full bloom in a doorway Club windows filled with bridge players along Fortieth Street There's Bill Johnston of the World. The smell of burning leaves.

Fifth Avenue's necklace of lights agleam Wish I could remember Herb Roth's song "She Was Only a Lamp Lighter's Daughter" A rich swell Pince-nez Shiny topper and everything Probably dined on gold fish. The lonely private policeman rattling doors Tiffany's clock is fast

The long row of four wheelers make their stand in front of the Waldorf I wonder if it's true about the bonvivant having his trousers made with four hip pockets Gosh, it's hot The old New Orleans fizz palace now a sausage shop O Tempora, O Mores! Got to spill a little Latin now and then to make 'em think your educated

Herald Square loafers walking about like dumb sheep The old Sixth Avenue escalator Second Hand Row If you don't watch out they'll pull you in I like to hear the old patriarch say 'Niftick Clothes, Gentlemans" The constant stream of taxes pouring into the Pennsylvania station Wish I could go somewhere But I can't. So home, James!

My complexes would amaze Mr Jung or Mr Freud I tremble at the rumble of thunder and impervious to flashes of lightning So at Forty Second Street and Fifth avenue when I saw a policeman come quickly out of a steamship line office and raise his whistle to his lips I rushed up the steps Two men were bound and gagged inside and a safe was looted My pulse remained normal yet an hour later crossing the street a taxi honked behind me and for a few seconds by senses blurred

All of which is remindful of Al Jolson crossing Longacre Square one day in a sea of heavy traffic He jockeyed back and forth with an oncoming taxi for some time and as the taxi veered to one side and shot by him the driver leaned his head out the side and called "How do you like the city?"

After all the theatre going public likes hokum And it swells the box office receipts "Lightnin'," a good play, but pure hokum runs for three years and its successor at the Gaiety is "The Wheel," a gambling piece, with hokum in almost every line It is a pronounced success Just as the 10 cent paper back thrillers are sold for $1 75 today so are the taught ten, twent and thirt melodramas of the same period playing to top prices in Broadway theatres. Incidentally one learns from "The Wheel" that out of every $100 bet on the roulette wheel the croupier gets back $94 74. The percentage against gambling house patrons is stacked almost as high as in the Broadway restaurants.

Mary and Doug were quartered at the inn where I also reside, before sailing for Europe. Josef, my waiter, who has a Weberfieldian accent also attended to their wants Life ran high on our floor. Guests were constantly peeping through slits in doors to see the movie stars go and come And Josef would drop a plate of hot soup anytime to reach the hall when the news was flashed of their going and coming by that mysterious magic of hotel telepathy. Josef has confided to me that he has his titontic ambitions and prefers the screen as a means of exploiting his talents. I don't know movie requirements but Josef moves his lips when he reads and can wiggle his ears so he may have a great future.

At Broad street and Exchange place a gambling bootblack has made his appearance. His customers are mostly brokers who have the sporting instinct so Tony matches coins with them and if he loses they don't have to pay. Along City Hall Park where a hundred or more bootblacks have stands business is reported better than it was a year ago. They claim that men looking for work get a shine ever day whereas they rarely became customers.

New York book reviewers are having a lot of fun with Amy Lowell's "Twenty four Hokku on a Modern Theme" One critic said "Until we read 'em we never knew what the plural of hokum was"

Incidentally, Mr. Fairbanks and Miss Pickford were the despair of theatrical companies along Broadway They attended several "first nights" and the people turned to watch them more than they did the performance


**Blood Humors**

Affect the whole system and cause most diseases and ailments. Eliminate them by taking

**Hood's Sarsaparilla**

The successful blood purifier


## WALT MASON

WORDS OF WISDOM

Before you venture forth in style, in your new bus or lorry, just paste this maxim in your tile "Play safe, or you'll be sorry"; Because the reckless go their way, in motor cars bespangled, a hundred gents, each passing day, are badly killed or mangled Because the reckless rip and roar where wiser ones have tarried a hundred gents, or maybe more, are to the boneyard carried Oh, bear in mind the traffic rules, as your large bus advances for only murderers or fools will speed and take the chances With care propel your costly dray, all signs and signals seeing It is an awful thing to slay a useful human being It is an awful thing to know that by your careless driving you've laid a fellow mortal low, and kept him from surviving When once some fatal accident is charged up to your speeding you'll fill the skies with your lament your heartstrings will be bleeding, but that won't help you worth a dime no comfort can you borrow, you didn't make your choice in time 'twixt safety and grim sorrow Avoid the sorrow and laments, the useless wails and cures, and bear in mind the stricken gents who ride away in hearses All day the deadly autos roll the death lists I keep reading, don't add mother to the toll of victims killed by speeding.

# ENGLAND HAS A WOMAN SURPLUS

### Most Of The Fair Sex Resent The Term "Surplus," Avowing They Have Little Use For Men

LONDON, Sept. 24.—The problem of England's "surplus" women, which has been causing much concern since the toll of war was revealed, has been increased in the public interest by publication of the 1921 census figures.

"Two million surplus women—what shall be done with them?" has been the general theme of the printed and spoken discussion of the problem.

The census, however, revealed that this was a popular round number, and the actual excess of females over males is one and three-quarters. The pre-war figures revealed a disproportionment of a million and a quarter. Hence it is proved that the problem of "surplus" womankind has only been increased by half a million, or, in other words, by the number of men who gave their lives in the great war.

Nature is correcting this inequality herself, experts point out, as the latest birthrate figures show a marked increase in the "plurality" which boys register over the girl birthrate. The anonymous author of "Women Adrift" contributing to the press discussion, points out that building the empire, fighting for the empire and undertaking it more hazardous occupations has caused the discrepancy in numbers.

"Nature sees that there shall be a Jack for every Jill," she writes, "for she starts with a male balnce that would cover all this extra wastage, if only one thing were done to keep the balance straight—and that one thing is that a more competent motherhood would keep the boy babies alive, for tality among the males, the male surtality among the males the male surplus disappears within the first five or seven years"

**Resent "Surplus" Term.**

The writer strikes out strongly against the dominant note of pervious discussion, which has been that the solution, from the point of view of women, is that all girls be trained for vocations other than motherhood and home-making so that they may have an interest in life and live fully in the event that they are not selected for marriage Such a procedure, the author of 'Women Adrift' argues, would only make women less attractive and increase the number of men who remain bachelors

The 'surplus' woman herself has not rested passive under so much proving and coming She has spoken with no uncertain voice against being put under a microscope for public analysis She denies the allegation, in fact

So many leters of protest against the discussion were written by girls and women that two or three of the newspapers finally ran them in job lots, a daily feature for several days.

The denials of "surplosity" have made helpful reading for men folk The general tone of the letters has been that the writer doesn't feel herself to be "surplus" in any way, she's having a perfectly good time with life, she has interests, and all manner of things She cites bicycles, kodaks, flowers, fields, scenery, chums, cows, dogs—as filling her life fully and satisfactorily, and no need for men.

The controversy has produced an exceedingly human set of documents, but the writer who wins the interest and good wishes of all readers is the girl who writes that she has decided, after grave consideration, to solve her own problem by mating with one of the war's victims, a man blinded in battle.

## FIRST PHOTOS OF THE MOUNT EVEREST EXPEDITION

Here are the first photographs of the attempt to explore Mt. Everest, which the British Geographical Society together with members of the Alpine club have undertaken. The climbing of the previously unexplored Mt. Everest, in the region of Tibet, has never been accomplished by any white man, the Tibetan government having barred the way to those who longed to scale the world's highest mountain. It was only recently that permission was granted the explorers. A curious fact was the finding of many hermits and nuns living in solitary confinement on the mountainside.

Loading up the expedition supply carriers at Dochen, with the sky high mount of Chomolharia in the background, and (above) three nuns encountered at a convent at Tatsung in Tibet.

## I. O. O. F. Convenes

DAYTON, Sept. 23.—More than 1,000 I O O F members and families are expected here tomorrow to celebrate a county program, to which state and national lodge officers are coming. A parade is the feature.

## ABE MARTIN

"I passed you three times th's mornin' an' you never looked up either time," said Miss Tawney Apple t' a gentleman friend t'day Mrs Tilford Moots has got a brother that's almost rich enough t' lose ever'thing

## TEN YEARS AGO TODAY

From The Tribune Files

A gas well, estimated to be good for a production of a half million cubic feet a day was shot on the George Fleming farm in the Birds Run vicinity Saturday afternoon.

Twenty-one lots were sold at the auction in the Caldwell addition Saturday afternoon, the prices ranging from $140 to $219, with an average of $160.

Captain Guy Tarney of the high school football team suffered a dislocated hip when he was thrown into a depression in the ground, during the Coshocton-Millersburg team.

Miss Della Brucken will go to Zanesville today to enter the Meredith business college.

The property of Frank Tumblin on south Eighth-st was sold Saturday to Miss Anna McCartan, the consideration being $1500.

Announcement was made yesterday of the wedding of Miss Isabelle Dolores Roberts, former local school teacher, to Frederick Donald Garbison of Cleveland

Marriage Permits.

John F. Singer, 28, Tiverton, laborer; Mary E Taylor, 21, daughter of Milen Taylor, Tiverton

Clyde Hoffstatter, 25, farmer, Perry-tp; Emma P. Root, 20, daughter of James Root, Monroe-tp

Samuel Arbogast, 29, sheet mill worker, Canal Dover; Sadie Dewitt, daughter of Robert Dewitt, Bethlehem-tp.

## Discover Secret Cave Linked With History

HONOLULU, Sept 23 — Light has been thrown on some of the events connected with the subjugation of the Hawaiian Islands by Kamehameha the Great in the latter part of the eighteenth century thru the recent discovery of a cave arsenal in the great crater of Haleakala in Hawaii National Park The cave, which contains stone hatchets, and spearheads as well as a supply of the round stones used in slings, is believed to have lain untouched for over a century, or since the people of Maui fled down the slopes of Haleakala after failing to repulse the invading armies of Kamehameha.

At the present time the exact whereabouts of this underground storehouse is held a secret by three Honolulu business men who believe themselves to be the only men in the islands aware of the cave's location. They plan to divulge their secret to the superintendent of the newly dedicated park upon his appointment.


GEORGE A. MULLIGAN
COMMERCIAL PRINTING
Phone 1607. "Sudden Service"


## Yankee Troops To Leave The Rhine

WASHINGTON, Sept. 23. — The American soldiers now on duty along the Rhine will be withdrawn soon after the United States senate ratifies the German American peace treaty according to assurances given a number of senators today by Senator Harry S. New of Indiana, who said he spoke for President Harding.

**Farther Than That.**

A writer on "Censoring the Movies" says that "a kiss is chaste for ten feet" in Pennsylvania. "I have often sprinted much further for one," writes J. M. in Boston Transcript.


*Now is Painting Time—*

Use Hannas Green Seal Paint and save money.

—Complete line of Cole's High Oven Ranges and Heating Stoves.

*Central Hardware Company*

Main at Sixth


## SPEAKING OF TWO PEOPLE WITH BUT A SINLE THOUGHT —By BUD FISHER

(Copyright, 1921.)

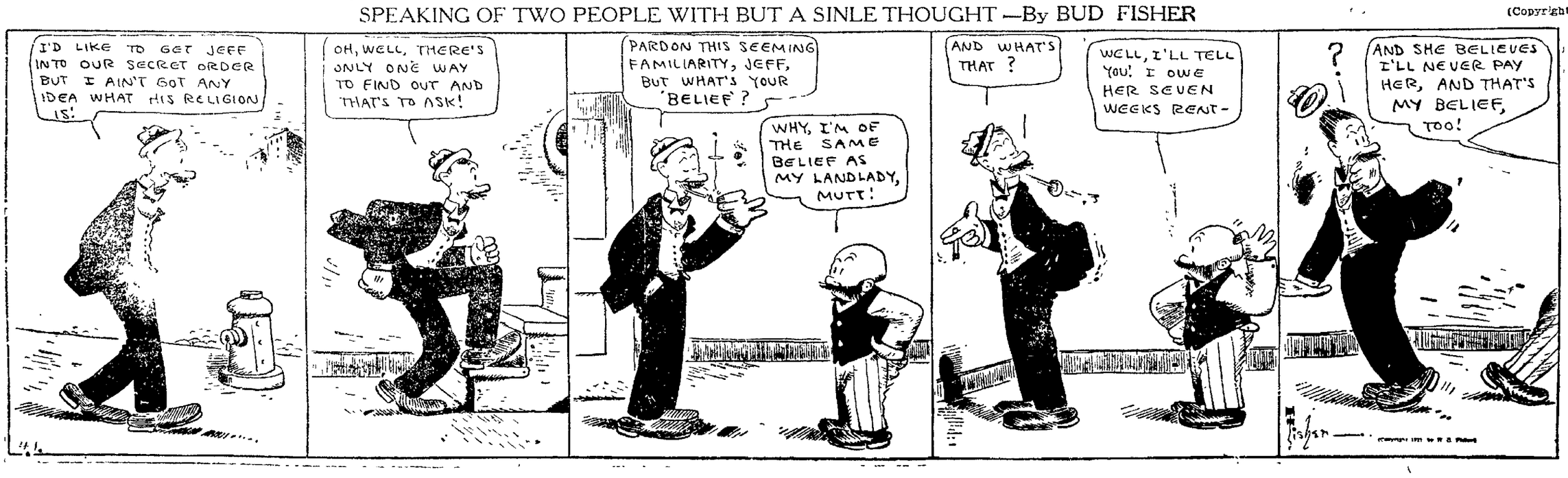


NEWSPAPER ARCHIVE® NEWSPAPER ARCHIVE®

# SOCIETY

Call Phone 205

Announcement of the marriage of Miss Dolly Jones, daughter of Mr. and Mrs Stephen Jones, north Fifteenth-st, which took place Wednesday, was made at a party Thursday, at the Rice home

The ceremony was performed Wednesday September 21, in Wellsburg, West Va, by a minister in that city.

For the occasion the bride was dressed in a pretty frock of brown silk and georgette with trimmings of ribbon

Following the service, Mr. and Mrs. Rice were honored guests a dinner party given by Wellsburg friends

Besides the bridal couple, those present at the announcement party were: Mr. and Mrs. Alfred Smith, Mr. and Mrs. Fred Welling, Mr. and Mrs. Edward West and daughter Edna, Mr. and Mrs Grover Bookless, Mr. and Mrs. John Wilson, Mr. and Mrs. Cornelius Hawkins, Mr. and Mrs. William Rice, Mr. and Mrs. William Bessett and daughter Ferol, Mr. and Mrs. Charles Smith, Mr. and Mrs. Charles Fretague, Mr. and Mrs. Irvin Rice, Mr. and Mrs Charles Shaw, Mr and Mrs. Leroy Simpkins an family, Mr. and Mrs Earl Rice, of Guernsey-co, Mr. and Mrs. Earl Jennings, Mr. and Mrs. Timothy Shrake, and son Arthur, of Byesville, Mr. and Mrs John Waters, Newcomerstown, Mr. and Mrs Alfred Dunbar, of Celina, Miss Lottie Rice and the host and hostess.

For the present, Mr and Mrs. Rice will make their home with the former's parents, on Sixteenth-st.

Frank V. Strasser, who has been spending the summer's vacation with his mother, Mrs E. E Strasser, 226 south Seventh-st, left Friday evening for Philadelphia, Pa, where he has accepted a part in a musical act.

The thirteenth birthday anniversary of Miss Esther Miller was fittingly celebrated Friday evening when a number of friends gave her a pleasant surprise at her home, 392 south Tenth-st.

Dainty refreshments were served to the following guests: Miss Miller, Miss Margaret Bowers, Miss Garnet Hiser, Miss Irene Caton, Miss Charlotte Kirker, Miss Margaret Schumaker, Miss Nellie Ashman, Miss Edna Gross, Miss Margaret Culison, Miss Katherine Swigert, Miss Viola Boyd, Miss Mary Plummer, Miss Gertrude Thomas, Robert Salvage, Thomas Miller, James Croy, Russell Allen, Bernard Clough, Charles Clough, Raymond Maurice, Edgar White, Russell Fett and Clyde Richards.

The Rev. C. C. Edwin performed the marriage service of Miss Delora Fowler and Roy Baker of Plainfield, Saturday morning, at 10 00 o'clock, in his home, 943 Orchard-st

The couple was unattended.

Both young people are prominent in the Plainfield vicinity where they will make their home, Mr. Baker being engaged in the carpenter trade

Their many friends will hasten to extend felicitations.

Mrs. H. B. Hay, 935 Walnut-st, returns home Sunday evening from Cleveland where she has been a guest in the homes of Mr. and Mrs. C. W. Ball and other relatives and friends for the past seven weeks.

Eleven delegates from the local union of the W C T. U will attend the convention of all the unions of the county to be held at the Baptist church here on September 27

Plans have been made by the members to have the W C T U workers' program during the afternoon of the convention day and a music recital and oratorical contest in the evening.

The delegates, who have been named to represent the Coshocton city union, follow: Mrs. I. T Smith, Mrs Frank Mulligan, Mrs. Harry Kerlin, Mrs. Rebecca Parrish, Mrs. William Armstrong, Mrs. Otto Bries, Mrs Scott Davis, Mrs Powers, Mrs. Bohn, Mrs. M. G. Hack and Mrs Isaac Ralston.

Mrs. Harry Kerlin, Main-st, has been named as delegate to the state convention to be held in Toledo in October. Mrs. John Stevenson, south Third-st, has been named alternate.

The office girls of the Ohio Hardware Mutual Insurance Co., motored to the Emig farm, Coshocton Route 7, Thursday, and enjoyed a wiener roast and picnic supper.

Those present were: Mrs. W. E. Hosick, Miss Betty Anderson, Miss Rachel Emig, Miss Agnes Hiser, Miss Freda Gamertsfelder, Miss Leone Hines and Miss Stella Emig.

George Jones, of Akron, returns Sunday to resume his duties after spending his vacation with his mother, Mrs. Cora Jones, Fifteenth-st.

The third annual reunion of the Giffen family was held Sunday at the McElivee Park, New Castle.

At noon 150 members of the Giffen family and their friends enjoyed a delicious dinner.

William Giffen, of New Castle, 78 years of age, was the oldest member present.

Thruout the afternoon, music was furnished by the New Guilford Band.

The first Sunday in September, 1922, is the date for the next reunion

Mr and Mrs. John Albertson, 254 south Tenth-st, returned home Friday after a week's visit with friends in Canton.

## Boy On Horse Touring Country To Win Prize

GENEVA, N. Y., Sept., 23—Andrew J Abell, Jr, eighteen year-old high-school graduate, of San Francisco recently rode into this city astride a horse and accompanied by his dog, Grit. To obtain a complete education Abell is attempting the feat of visiting every state capital in the United States within a year. His only conveyance must be a horse. He left San Francisco on March 1. Abell says a Western philanthropist made him the proposition, which he is now well on his way to achieve If he succeeds he can choose any college or university in the world in which to polish off the rudiments gained in the lower grades of learning. The philanthropist, Abell said, would pay the bills. Abell left here destined for New England capital cities.

## BANK CLEARINGS

NEW YORK, Sept. 24—Bank clearings in the United States for the week ending Sept. 22, as reported to Bradstreets journal aggregate $6,837,060,000 against $6,176,234,000 last week and $8,209,278,000 in this week last year.

Clearings at some of the principal cities follow:

New York, $3,904,000,000, Dec 12 3 per cent.

Chicago, $501,000,000, Dec. 23.6 per cent

Philadelphia, 443,000,000, Dec. 13.6 per cent.

Boston, $290,480,000, Dec. 20.9 per cent.

St. Louis, $127, 500,000, Dec. 25 2 per cent.

Kansas City, $174,058,000, Dec. 25.9 per cent.

San Francisco, $143,600,000, Dec. 13 8 per cent.

Cleveland, $98,719,000, Dec. 34.6 per cent.

Detroit, $128,793,000, Dec 22 8 per cent.

Baltimore, $70,408,000, Dec. 30.6 per cent.

Cincinnati, $59,200,000, Dec. 23.2 per cent.

New Orleans, $49,110,000, Dec. 19.1 per cent.

Louisville, $24,711,000, Dec. 21.8 per cent.

Indianapolis, $15,663,000, Dec. 14 9 per cent.

Columbus, $14,366,000, Dec 5 2 per cent.

Akron, $5,886,000, Dec. last week.

## Bank Robbery

NEW YORK, Sept. 23.—Three masked bandits held up the cashier of the Butchers and Drovers bank at Broadway and Third-st at 1 p. m. today and forced him to hand over $11,000 in cash An alarm was raised and the bandit who was carrying the booty, was captured and the money recovered by pursuing police.

## TOO LATE TO CLASSIFY

WANTED—At once, lady cashier at Puritan Restaurant.

Mystic Monday—
"Tess of the Storm Country"

THE GREATEST TREASURE

in the world is health. Are you guarding yours? Pain, discomfort and suffering are Nature's way of telling you of neglect, of reminding you that your body is in abnormal condition.

CHIROPRACTIC ADJUSTMENTS

aid Nature in restoring normal condition to those who are ailing and help to keep fit those who are well. Personal experience is the strongest argument. Personal experience is the thing that decides practically all those suffering to investigate Chiropractic, and promoted this wonderful science where it is today. The results in many so-called diseases makes them appreciate getting well, they tell their friends—so will you.

Consultation Free!

A. B. PARRISH, Chiropractor.

416½ Main Street. Phone 1611.



PROGRESSIVE MYOPIA

That is another way of saying "short-sightedness that gradually increases." School children are frequently victims of this error and the constant close application to studies aggravates it. Parents should make it a point to learn of any defects in their children's sight. Our services await you.

OTIS G. MORSE

My Specialty, Comfortable Vision

343 Main Ricketts Bldg.


## WASHINGTON IS GETTING READY FOR DISARMAMENT CONFERENCE

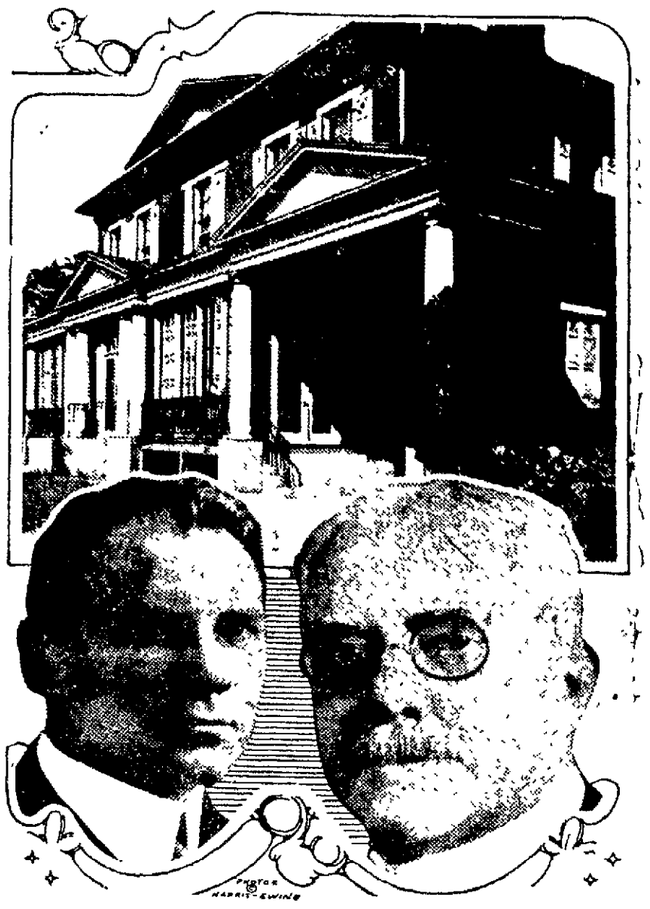

Home of Mrs. John A. Logan; Fred K. Nielson, left, and Cuno H. Rudolph.

Washington is preparing to receive and entertain the foreign diplomats who will attend the disarmament conference which will open Nov. 11. Mrs. John A. Logan, widow of Gen. Logan, has offered the use of her Washington home for a reception or similar gathering in honor of the delegates. Commissioner Cuno H. Rudolph has been named chairman of the citizens' committee named to provide comfort and entertainment. Fred K. Nielson will be a prominent figure at the conference. As solicitor for the state department he is Secretary Hughes' chief adviser. He has drafted and construed more treaties than any other person in the U. S.

# HUNDREDS OF SMALL CRAFT PUT OUT TO SEA NIGHTLY TO RETURN LADEN WITH BOOZE

### Night Riders Guide Smugglers' Caravans From Secluded Inlets On Atlantic Coast, Successfully Evading Coast Guards

WASHINGTON, Sept 24 —Liquor smuggling is now the real prohibition problem No single phase of whiskey law enforcement rivals smuggling. Its present danger and the potential menace it holds for enforcement over the United States are recognized. Dry officials are alarmed over it, as they are over no other angle of the Volstead law puzzle

Officials, eager to see law observance thruout the country, now find it impossible, with their limited funds and personnel, to do more than confine their activity to detecting violations on land. Under pressure for economy, prohibition officials have abandoned a programme, tentatively mapped out, for sea patrol, to perform service off the Atlantic coast Maintaining a sea patrol along the three-mile-limit zones off the coast would involve such a heavy outlay of public funds that higher officials deem it impracticable at this time With the economy idea spreading rapidly thru all government agencies, it is not believed that officials who would be empowered to pass upon such a plan would O K a project for a prohibition sea patrol

The cost of upkeep for an efficient sea patrol, as a part of the prohibition unit of the Treasury, would involve probably $2,000,000 a year at the lowest calculation. The present policy of the Budget Bureau favors a drastic cutting of funds already allowed by Congress for Dry law work rather than any new proposal involving heavier outlays of public funds.

**Smugglers Grow Bolder**

Treasury officials believe that not more than one out of every 1,000 smugglers are caught coming into the United States. The smugglers are known to be entering coves and inlets, with their valuable cargoes, all along the coasts. Smugglers are growing bolder on the Canadian and Mexican borders Smuggling operations on the boundaries and coasts have grown upon an amazing scale, as the bootleg importers have gradually become wise to the lack of police opposition

The stern realities of the smuggling situation are becoming more and more apparent to prohibition officers They have gone to extremes to check the flow of liquor illicitly from bonded warehouses They have that end of the problem very well in hand But the never ending stream of fine imported whiskies and wines of foreign make that are seeping through thousands of routes of ingress into the United States has brought a new problem that is admittedly baffling.

**Three-Mile-Limit Traffic**

Liquor ships have a legal right to bring liquor stocks close up to the three-mile limit off American shores They cannot be stopped or questioned as long as they do not enter American ports. Large schooners now are being used by bootleg combinations for this purpose Bootleg promoters maintain fleets of the speediest motor boats, built to transport heavy loads These motor-boat fleets are darting nightly out from the Atlantic coast to the position of their liquor sources anchored at sea to take in loads and race with them into unfrequented inlets, there to be met by truck caravans to transport the wet stores inland The big difficulty is in detecting and catching these motor-boat fleets while actual operations are in progress Their methods are extremely clever. They know the points along the coast that are carefully watched by the Coast Guard. They select as a base of operations points and times for action where opposition from that source is improbable.

Prohibition officials know these tricks of the bootleg importers, but confess themselves powerless. Occasional detection of a liquor ship is reported by Customs or Coast Guard authorities. But these detections are isolated and exceptional They reveal no reliable safeguard against the continued heavy flow of foreign market, possibly for many years to come.

# INTERSECTIONAL FOOTBALL GAMES FEATURE 1921 GRIDIRON SCHEDULE

NEW YORK, Sept. 24. — Intersectional football games are more numerous on the 1921 gridiron schedule than ever before. Eastern and Western teams will clash in several contests that are bound to attract great interest, and Southern teams will come North in greater numbers than ever before. Following are the most important intersectional games:

**October 8**

Harvard vs. Indiana at Cambridge.

Yale vs. North Carolina at New Haven.

**Ocotber 15**

Cornell vs. Western Reserve at Ithaca.

Dartmouth vs. Tennessee at Hanover.

Harvard vs. Georgia University at Cambridge.

Army vs. Wabash at West Point.

**October 22**

Boston College vs. Detroit at Boston.

Georgia Tech vs. Rutgers at Atlanta.

Princeton vs. Chicago at Princeton.

**October 29**

Haverd vs. Centre College at Cambridge.

Chicago vs. Colorado at Chicago.

Penn State vs. Georgia Tech at New York.

Princeton vs. Virginia at Princeton.

**November 5**

Pittsburgh vs. Nebraska at Pittsburgh.

Army vs. Notre Dame at West Point.

Yale vs. Maryland at New Haven.

**November 26**

Georgia University vs. Dartmouth at Atlanta.

# SUNDAY --IN OUR CHURCHES--

**To insure publication, all church notices should be in this office Friday evening. Those received later than 7:30 Saturday morning cannot be published. Rural parish announcements will be published on Fridays if copy is received on Thursday.—Editor.**

**GRACE METHODIST EPISCOPAL**
Fourth and Walnut streets
Rev. J I. Wean, pastor.
Sunday school at 9:15 a. m.
Public worship at 10:30
Rally Day services at 10:30 A. M.
Pageant, "The Coming of Truth," will be presented by the Sunday school.
Epworth League at 6:30 p. m.
Public worship at 7:30 p. m.
Theme: "The Young Man's Problem." Companion sermon to the message of last Sunday evening.
Prayer meeting Wednesday at 7.30.
A hearty invitation is extended to all the friends of the church.

**FIRST PRESBYTERIAN CHURCH**
Fourth and Chestnut streets.
Rev Joseph A. Speer, pastor
Sunday school at 9.45 o'clock.
Morning worship at 11 o'clock.
Theme: "Faith Illustrated"
Christian Endeavor at 6 30.
Topic: "Missonary Results in South America"
Evening worship at 7 30.
Theme: "Behold The Man."
Prayer meeting Wednesday evening at 7 30.
Subject: "Loyalty to the Church."
The public is cordially invited.

**SACRED HEART CHURCH**
Burt Avenue.
Rev. Father J J. Slattery, pastor.
First mass at 7.00.
Second mass at 9:30.

**CHRISTIAN UNION.**
Cor. Eighth and Vine-sts.
Rev Marshall Gray, Pastor.
Mrs Melvin Waters, Supt.
Sunday school at 9.30.
Morning worship at 10:30.
Evening service, 7 00.
Prayer meeting Wednesday evening at 7.30 o'clock

**CHURCH OF CHRIST-DISCIPLES**
Corner Main and Eighth streets.
Rev. W C Prewitt pastor.
Residence 210 Hamilton av.
Sunday school at 9:30.
Morning worship at 10 30.
Theme: "As One Man"
Evening service at 7:30.
Theme. "Ground of the Satisfatcory Life"
You will find a hearty welcome with us.

**FIRST BAPTIST CHURCH**
Chestnut street, near Sixth
Rev. W M. Hart, Orchard st, pastor
Bible school at 9.15. This is Rally and Promotion Day. Special exercises will be given in connection with the morning study session. Every scholar and their friends are invited to share the pleasure of this morning with us.
Morning worship at 10:30—"Religious Chaperonage."
Senior B Y P. U. at 6:30.
The Conquest Missionary program is always among the most interesting we have during the month. This will be no exception. Bring some one with you
Evening worship at 7:30—"America's Young Man as the Champion of the Safety of America's Young Woman."
The second sermon to young people, completing the special message growing out of the large number of recent tragedies in which youth has played a distressing part.
Special Rally and Promotion exercises will be a feature of the Sunday school session at the First Baptist church tomorrow morning. The school is working on the basis of the recognized standard of departmental organization, using graded lessons in each department. Fitting recognition will be made of the progress of each class and department, with promotions from class to class and department to department. Very special recognition will be given those who have maintained a perfect attendance record for the entire year.
As a part of the program, a special offering will be received, which will be placed in the building fund Enthusiasm is running high as the members of the congregation set their faces toward the speedy wiping out of the entire indebtedness on the new church building. Tomorrow's Rally Day contribution will be the first to be applied toward this last lap of the race.

**CHRISTIAN SCIENCE**
Seventh and Walnut-sts.
Sunday morning services at 10:45.
Subject: "Reality"
Golden text: Revelations 21 7, "He that overcometh shall inherit all things; and I will be his God, and he shall be my son."
Wednesday evening service, 7:30.
The public is cordially invited to the services.

**TRINITY EPISCOPAL**
Rev. G Linn Ferguson, Rector.
Eighteenth Sunday after Trinity.
There will be no morning service, the rector being in Dennison.
Church school at 9.30 o'clock.
Evening prayer and sermon at 7:30
Holy Baptism will be administered at this service.
Friday is the Feast of St. Michael and All the Angels.
Holy communion at 7:30.
Litany Friday evening at 7:30.
The rector's office hours are from 9 a. m. till noon and from 7 p. m. till 9, excepting Wednesdays when he visits the Mission of St Barnabas in Dennison.

**METHODIST PROTESTANT**
Corner Eighth and Walnut-sts.
I. M McVey, pastor
Sunday school at 9 30 a. m.
M W Hamilton, supt.
Morning worship at 10:45 a m.
Evening worship at 7.30 p. m
Mid-week prayer service at 7:30 Wednesday evening
Choir practice at 7.00 Friday evening.
The door stands ajar to all.

**UNITED BRETHREN**
Corner Park Avenue and Orchard street.
Rev. L. J. Hopper, pastor.
Sunday school at 9:30.
Morning worship at 10 30
Miss Florence Clippinger, of Dayton, will deliver an address in the interest of the Woman's Missionary Association at the morning service.
Christian Endeavor at 6.30.
W. H Ross, president.
Evening worship, at 7:30.
Theme: "Responding to God's Call."
Prayer meeting Wednesday evening at 7.30
Everybody made welcome.

**ST. JOHN'S EVANGELICAL CHURCH**
South Eighth street.
Rev. Paul Saleste, pastor.
Phone 1256-B.
Sunday school at 9:30 o'clock.
Clarence Kempf, supt.
Morning worship at 10:30.
This is the Quarterly Missionary Sunday.
Church service and Sunday school will be unified this Sunday. There will be no intermission.
Theme: "Graves of Lust."
Evening service 7:30-8.30.
Theme: "Talk."
Senior choir, Firday at 7:00.
Mid-week prayer meeting Wednesday evening at 7 30.
All are invited.

**ROSCOE M. E. CHURCH**
Rev. G. N. Callaway, Pastor.
Phone 368.
Sunday school at 9:30 o'clock.
Alonzo Clark, Supt.
Epworth League at seven o'clock. Miss Dickerson, leader. Miss Stover, president.
Public preaching service at 7:30.
Sermon theme. "Life's Hills and Valleys."
The boys and girls of the community are specially invited to be present. The pastor has a message of interest for them. This service will close the Conference year.
At this service Miss Minetta Gillen, pianist, will render selections from Beethoven. Mr. and Mrs. Albert Kaser will sing a duet.
Prayer service Wednesday evening will be led by Alonzo Clark. Hour, 7.30.
Girls Club Tuesday evening, 7:30 to 9.30. Mrs. Fred Olinger, president.
Boys Club, Thursday, from 7:30 to 9:30. A. C. Kaser, president. Edgar Neptune, basketball coach Teams are being formed for practice. All boys be on hand.

**SALVATION ARMY**
Citadel, North Third street.
Adjt. Anthony Venderville.
406 south Third st.
Sunday meetings.
Morning service at 10:30.
Holiness meeting at 10:30.
Afternoon meeting at 3:00.
Y. P. L. at 6:00.
Public meeting at 7:30.
Tuesday evening, band practice at 7:00.
Thursday and Saturday evenings, public meetings at 8 00
Open air meetings before all public meetings if the weather permits. Music by the Army band.

**EMMANUEL EVANGELICAL LUTHERAN**
Walnut and Seventh streets.
Sunday school at 9:30.
Evening service at 7.30.
M. Wappner of Hamma Divinity School, Springfield, will supply.
All are welcome.

**FIRST CHRISTIAN CHURCH**
Seventh and Poplar streets.
Rev. Howard E. Truitt, pastor.
Residence 322 north Tenth-st.
Sunday school at 9:15 o'clock.
J. Wesley Clark, Supt.
Morning worship at 10:30.
Christian Endeavor at 6.30.
Evening service 7:30.
Prayer service wednesday evening, 7:30 o'clock.
A cordial invitation is extended to all.

**CHURCH OF THE NAZARENE**
Kenilworth-av, near Fair Grounds.
Rev. D. E. Miller, pastor.
Sunday school 9:30 a. m.
Floyd Compton, Supt.
Preaching at 10 30 a. m.
Praise and testimony meeting at 6 30.
Evening worship at 7:30.
Mid-week prayer Thursday evening.
Let all our friends remember us in prayer.
All welcome.

**SEVENTH DAY ADVENTIST**
Services held in the A. I. U. Hall, Shaw building.
G. C Quillin, elder.
Sabbath School (Saturday) 1:30.
Afternoon service, 2:50.

**M. P. CHURCH**
West Lafayette, Ohio.
The Church of the Glad Hand.
Rev. D. L. Custis, pastor.
Sunday school at 9.00.
W. T. Naragon, superintendent.
Morning preaching hour 10:30.
Christian Endeavor at 6:00.
Preaching at 7.00.
Mid-week prayer service Wednesday evening at 7:30.
John Glenn, class leader.

**SHILOH BAPTIST CHURCH**
Burt Avenue.
Rev. J. B. Smiley, pastor.
Sunday School at 9:30.
Morning service at 11:00.
B.Y.P.U. at 6.30.
Preaching at 8:00.
All are welcome.

Mystic Monday—
"Tess of the Storm Country"

# METHODISTS PLAN A MEMBERSHIP CANVASS

All members of Grace M E. church are requested to keep the afternoon of Sunday, Oct. 25 open, and wait at home to receive the workers in the every member canvass.

## Olives Poison A Penna Dinner Party

CONNELLSVILLE, PA., Sept. 24. — Forty persons, mostly women, who attended a dinner at the home of Mrs. Ollie Luce, at Perryopolis, a small hamlet some distance from here Thursday night, were poisoned by eating olives, it became known here today. The dinner served late at night was part of a birthday party. Early Friday morning all those who had eaten any of the olives were stricken with ptomaine poisoning. Doctors hurriedly attended them. This morning all were reported out of danger.

## LeRetilley Sells His Interest In Garage To Senior Partner

B. H. Smith, 226 south Tenth-st, and former partner of William LeRetilley, in the Fifth Street garage, Saturday, purchased Mr. LeRetilley's interest in the garage and became the sole owner.

Mr. Smith and Mr. LeRetilley became partners last March, after purchasing the garage from Mr. Lucas, former owner, a year ago.

Mr. LeRetilley, the retiring partner had not intimated Saturday what his future plans were.

## Enrollment At State Nears 7,000

COLUMBUS, Sept. 24. — An increase of 617 students is shown in registration figures for the first week of school at Ohio State University this year as compared with the first week last year.

Chas. A. Kuntz, university comptroller, stated that registration figures today total 6,891 as against 6,274 a year ago.

BELFAST, Sept. 24. — Rioting again broke out in the Ballymacarett district today following a respite from yesterday's troubles but order was restored by troops.

The soldiers employed armored cars and a Hotchkiss gun to quell the disturbance Snipers were active and several stores were looted.


WE PAY 5% COMPOUNDED SEMI-ANNUALLY

—Any amount deposited or withdrawn any time, on savings accounts.

—Real Estate Loans Only.

—Assets Over $1,250,000.00.

THE HOME BUILDING LOAN & SAVINGS CO.

W. A. Himebaugh, Pres.
E. A. Crawford, Secy. Mgr.



Notice Moose!

BASKET PICNIC, SUNDAY, SEPT. 25

MOONEY'S GROVE

All Members And Families Invited.

SPORTS OF ALL KINDS.

Committee.


NEWSPAPERARCHIVE® NEWSPAPERARCHIVE®

# HOME MISSIONARY AND BIBLE WORK

A FEW FUNDAMENTAL BIBLE PRINCIPLES

THE GOSPEL IN THIS GENERATION. MATT. 24:3-51

EZRA 7:7-9, DANIEL 8:14, I THESS. 5, LUKE 21:32

The Message for To-Day. Exodus, 20:8-11, 31:12-18, Rev. 14:6-12.
Righteousness by Faith. Rom. 1:17, Heb. 10:3-8, 11:1-4.
Life Only in Christ. John 5:24, I John 5:12, John 3:31-36.
The Seventh Day Sabbath. Exodus 20:8-11, Heb. 4:4, 8, Rev. 1:10.

The Revelation 14 Mission Man

Sleep of the Dead. Job 14:12, Eccl. 9:5, 6, 10. Acts 2:29-37.
Ye Must be Born Again. John 3:5, 7, Acts 2:38-47.
The Three Angels' Messages. Revelation 14:6-12, Matt. 24:14.
The Second Advent. John 14:1-3, I Thess. 4:16, 17, Matt. 25:31-46.

The Spirit of Prophecy. Rev. 12:17 and 19:10, II Peter 1:19, 20.
Health Reform. Gen. 1:29, II John 1:2, Prov. 20:20-23, Rev. 2:7, 17.
Systematic Giving. Lev. 27:27-30, Mal. 3:8, Matt. 23:1-23.
Bible Baptism. Matt. 3, John 3, Acts 8, Eph. 4:5, Rom. 6, Gal. 3:27.
The Birth of Jesus. Sol. Song 8:5, Luke 2, Gal. 4:4, Matt. 1:18-25.
True Preachers. Matt. 10:7-10, Acts 2:38-46, Eze. 2, Heb. 11:36-40.
False Ministers. Jer. 6:13, Isa. 56:10-11, II Peter 2:1-13, II Tim. 3:1-5.
The Millenium. Jer. 4:20, Dan. 7:22, Rev. 20:4, 21:1-27.
Who is the Beast? Rev. 13:18, 14:9, 10, Dan. 7:25, II Thes. 2:1-12.
The Lord's Supper and the Ordinance of Feet Washing. (READ THE TRUTH.) John 13:13, Ps. 51:2, 7, Eze. 36:21-29.
My Conversion. Exodus 20:4, Matt. 23:9, I John 1-9, Jer. 6:13.

Bibles and Testaments free to Poor People—in every known language. No collection, nothing to sell. Free meetings.
Arrangements for Lectures should be carefully addressed,
L. SCHMIDT, Evangelist, Home Missionary,

Revelation 14 Mission Bible Training School 621 Fair Street, Coshocton, Ohio. Please cut this article out and preserve it for future references.

MARY ALDEN AS THE OLD MOTHER
IN "THE OLD NEST" by RUPERT HUGHES
A GOLDWYN Picture. Directed by REGINALD BARKER

6th St. Theatre, Monday & Tuesday, Sept. 26 & 27

# SAYS HER RECOVERY IS ALMOST LIKE A MIRACLE

**From Helpless Invalid to Complete Restoration of Health, Strength and Happiness Is Wonderful Change Mrs. Root Experienced in Three Weeks—Statement One of Most Remarkable On Record.**

RRS. JENNIE ROOT

"Just a week before I started taking Tanlac I was down in bed so crippled up with rheumatism I could not move without help. My son had taken Tanlac, and it had done him a world of good, so one day he brought home a bottle and said, "Mother, I want you to take this." When I had finished that bottle, I felt like a different woman, and by the time I had finished my second bottle, I was out in the garden hoeing.

"Tanlac has simply done wonders for me ;it almost seems like a miracle." This is the remarkable statement made recently by Mrs. Jennie Root, residing at 1409 Powers St., Portland, Oregon, and is only one of tens of thousands from well-known men and women who are daily testifying to the powers of Tanlac.

Continuing her wonderful statement, Mrs. Root said, "For years I suffered terribly with rheumatism, and would often be down in bed for days at a time. In the last five years there was not a time that I didn't feel those rheumatic pains all through my body. About two months ago I got very much worse and my arms and legs were so bad I was almost helpless and couldn't even hold a pen to sign my name. I was so weak I couldn't even sleep, and had no rest day or night. Even to walk a few steps would tire me out completely. When I tried to walk I would stagger, and when I did walk a little way and sat down I could not get up without some one helping me. I had no appetite and hardly ate enough to keep me alive. I could not stoop over far enough to get my shoes on.

"I never knew what a night's sleep was, and would lie awake for hours. At times I would get very cold and would have to get up and sit by the fire all huddled up, and my daughters would put hot water bottles all around me. I was treated by four doctors, and took all kinds of medicine. Nothing ever did me any good. I am just like a different person now. All those terrible aches and pains have left me, and only the other day I was able to walk up four flights of stairs in an office building when the elevator was out of order.

"My appetite is just splendid now, and just today for the first time in years, I felt so hungry that I had to go and eat a piece of pie between meals. In fact, I can't remember the time that I have felt as well as I do now. I have not only regained my health and strength, but I have gained fourteen pounds in weight. To tell you the truth, I wouldn't exchange the benefit I have received from Tanlac for the best ranch in Oregon, and I will praise it as long as I live."

Tanlac is sold in Coshocton by Siegrist & Williams and by leading druggists everywhere.

## Buckeye Brevities Gathered By I. N. S.

ST. CLAIRSVILLE, Sept. 24.—An effort is being made by local residents to obtain the charter of Franklin college, one of the oldest in Ohio. The school, founded in 1819, was operated at New Athens until last spring when the town bought the buildings for school purposes.

The executive committee of the board of trustees of the school has given St. Clairsville until next March to obtain funds that will make establishment of the college here a possibility. If successful, the charter will be turned over to the town. East Liverpool was among the towns seeking the charter. Citizens here held a mass meeting to discuss the project.

COLUMBUS, Sept. 24.—Addressing the 503 "students" in the weekly traffic court, Police Chief French voiced the warning that, if the number of "students" at next week's court is not less, he will issue an order to traffic policemen to arrest all offenders.

"And you'll be asked to ride to police headquarters in the patrol wagon, not in your own car," the chief said.

COLUMBUS, Sept. 24.—"Nowhere as in the places of higher learning of this country can we look for the defense and improvement of our modern institutions against the attack of the evils of anarchy and Bolshevism," declared Dr. W. O. Thompson, president of Ohio State University, during his first address this year to students of the institution.

BELLAIRE, Sept. 24.—Mr. and Mrs. Frank Shubet and John Otick were injured in a battle fought with stones on a road near here at night. Shubet appeared before a justice of the peace and swore to an affidavit for a warrant charging James Darnley with assault with intent to kill.

Shubet told the police that his machine was crowded off a road by a machine driven by Darnley. He alleged that when he remonstrated with Darnley, the occupants of the latter's car began hurling stones. Part of Shubet's ear was cut off and his head lacerated. Mrs. Shubet was cut on her head and Otick on the temple.

ST. CLAIRSVILLE, Sept. 24.—Belmont county building and loan associations gained $1,369,032 in assets during the past year, according to a report from John W. Prugh, state superintendent of building, loan and savings institutions.

The eight such associations in this county have assets totaling $9,363,068. Ten years ago, assets aggregated $3,218,996. Prugh said these organizations are leading in the work of relieving the house shortage.

COLUMBUS, Sept. 24.—After a hard struggle, four big policemen finally succeeded in subduing Arthur Trott, 21, bricklayer. Officials asserted that Trott, maddened by intoxicating liquor, broke up household goods at his home, 627 Lehman street, and disturbed the neighborhood generally.

Two officers reached the house first. They were forced to bind Trott with heavy ropes and sit on him in the street pending arrival of the other two policemen. After handcuffing Trott, the officers took him to prison.

DEFIANCE, Sept. 24.—Notice has been received here by Mayor W. Guy Kirtley of his appointment as a member of the advisory board of the state department of commerce. The appointment was made by State Director of Commerce W. H. Phipps. Mr. Kirtley has been Republican mayor here four years. During the past decade, he has been active in Republican politics of the city and county.

BUCYRUS, Sept. 24.—Walter Heckler, who crashed into a car driven by Mrs. G. W. Cover, residing near Nevada, while trying to round a corner of a principal street here with his own machine, promised Mayor William M. Ott to discontinue driving a car as he was having "too much bad luck." Several weeks ago Heckler ran into a car owned by H. R. Waugh, damaging it badly and knocking down a telephone pole and tree.

WOOSTER, Sept. 24.—Two more College of Wooster graduates have accepted positions as coaches in Ohio high schools. Calvin MacGillivray, who graduated in 1917, will coach at East Palestine. Charles Compton, who graduated in 1918, will coach at Caldwell, Noble county.

COLUMBUS, Sept. 24.—Civic and religious organizations here will be invited to participate in a mass meeting to be held in Memorial hall on Armistice Day, November 11, under the auspices of the Columbus Federation of Labor. The meeting is designed as a protest against the burden of taxation due to present armaments. While representatives of farmers, business men and laborers will be invited to speak, Congressman Speaks, Columbus, will be asked to make the principal address.

"We feel that the masses are groaning under the burden of taxation occasioned by excessive armament," said President Cain, Columbus Federation of Labor. "Now is the time, if ever, to register a protest in view of the fact that a disarmament conference has been called. We fought the world war to end wars—not to return to preparation for other wars."

DEFIANCE, Sept. 24.—Altho he has carried mail on a rural route 19 years and is entitled to retirement with pension, at the age of 65 years, Edward Shealer has been granted the two-year extension on active service allowed by law.

CUTICURA
FOR HAIR AND SKIN
For promoting and maintaining beauty of skin and hair Cuticura Soap and Ointment are unexcelled. Cuticura Talcum is an ideal powder, refreshing and cooling to most delicate skins.
Sample Each Free by Mail. Address "Cuticura Laboratories, Dept. 18G, Malden 48 Mass." Sold everywhere. Soap 25c Ointment 25 and 50c Talcum 25c
Cuticura Soap shaves without mug.

HEMORRHOIDS
The Dr. A. C. Haines, Treatment for Hemorrhoids
PILES
A mild SERM-like non-surgical office treatment Will not detain from business. Forty years of successful practice. The ONLY office in Ohio where the Dr. Haines' Treatemnt can be procured. Do not be deceived by imitations. Notice New Location,
DR. HAINES
207 E. State St.
Columbus, Ohio.

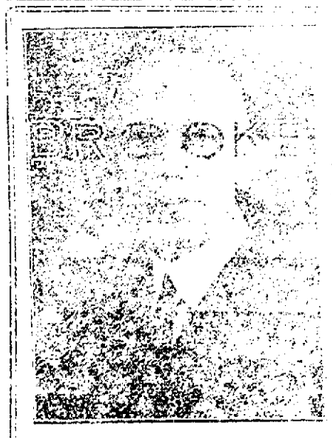

We do not guess what Lenses your eyes need. We know. Thirty-five years' experience in Coshocton in fitting and adjusting Glasses.

WOMEN WHO CANNOT WORK

Read Mrs. Corley's Letter and Benefit by Her Experience

Edmund, S.C.—"I was run down with nervousness and female trouble and suffered every month. I was not able to do any work and tried a lot of medicine, but got no relief. I saw your medicine advertised in a little book that was thrown in my door, and I had not taken two bottles of Lydia E. Pinkham's Vegetable Compound before I could see it was helping me. I am keeping house now and am able to do all of my work. I cannot say enough for your medicine. It has done more for me than any doctor. I have not paper enough to tell you how much it has done for me and for my friends. You may print this letter if you wish."—ELIZABETH C. CORLEY, care of A. P. Corley, Edmund, S. C.

Ability to stand the strain of work is the privilege of the strong and healthy, but how our hearts ache for the weak and sickly women struggling with their daily round of household duties, with backaches, headaches, nervousness and almost every movement brings a new pain. Why will not the mass of letters from women all over this country, which we have been publishing, convince such women that Lydia E. Pinkham's Vegetable Compound will help them just as it did Mrs. Corley?

PROTECTION
THE GRAY INSURANCE AGENCY
GODFREY G. GRAY, NOTARY, FORBES BLDG.
HOWARD E. NORRIS
PHONE 1467
COMPLETE SERVICE ACCIDENT FIRE LIFE AUTOMOBILE
30% DIVIDEND TORNADO
GET OUR RATES
AUTO-FIRE-TORNADO
BURGLARY AND MERCANTILE
Combined resources of Companies over $10,000,000

WOMEN! DRY CLEAN THINGS AT HOME
Try it! For a few cents you can dry clean everything.

Save five to ten dollars quickly by dry cleaning everything in the home with gasoline that would be ruined by soap and water—suits, coats, waists, silks, laces, gloves, shoes, furs, draperies, rugs—everything!

Place a gallon or more of gasoline in a dishpan or washboiler, then put in the things to be dry cleaned, then wash them with Solvite soap. Shortly everything comes out looking like new. Nothing fades, shrinks, or wrinkles. Do not attempt to dry clean without Solvite soap. This gasoline soap is the secret of all dry cleaning.

A package of Solvite soap containing directions for home dry cleaning, costs little at any drug store. Dry clean outdoors or away from flame.


## OVER THE COUNTY

### CLARK

Mr. and Mrs. Lincoln Elliott and son Robert, of Cleveland, visited over Sunday with relatives here.

Mr. and Mrs. J. W. Chase have returned to their home in Akron after a few days visit at the home of John S. Duncan.

Mr. and Mrs. C. H. Patterson had as their guests Sunday, Mr. and Mrs. James Lanham, Mr. and Mrs. Winfred Meaddaugh and daughter Viola, Mr. and Mrs. William Wagers and children, Archie and Iola, Mrs. and Mrs. Glen Casey and son Lawrence.

Doctors Cleveland and Bibb made a business trip to Akron last week.

Lola Schneeberger and Elmes Schneeberger, of Millersburg spent Sunday at their home here.

Mr. and Mrs. Smith and daughter Olive, of Paint Valley and Miss Georgia Hedington were the Sunday guests of Mr. and Mrs. Paul Smith.

Robert Guthrie spent last week with friends in Ludi and Akron.

Mr. and Mrs. Frank Mohler of Millersburg visited Sunday with Mr. and Mrs. Harry Carpenter.

### KEENE

Our school is progressing fine. We have the largest high school we have had for many years.

Rev. Swan entertained the Christian Endeavor Society Friday evening in honor of his son Alfred and daughter Mary, who have been spending a few days at his home.

Miss Ella Brown is spending a few weeks at the home of Harry Porter's.

Miss Wilma Adams and Miss Marie Craig spent the week end with their parents.

Miss Mary Crawford has gone to Pittsburgh to attend school.

## More Married Men Than Bachelors Commit Suicide

CHICAGO, Sept. 23.—Suicides have increased 34 per cent during the first seven months of 1921 as compared to the same months last year, according to figures made public by Coroner Peter M. Hoffman, the suicide toll was 365 for the seven months, with the month of May highest with 57.

Three times as many men took their own lives as women. In age, the suicides ranged between thirty and forty years while the married men was two to one over the bachelor. Almost onethird were asphyxiated, with shooting a close second as the "means."

Temporary insanity was the motive in the most cases, with despondency, due to ill health, a close second.

## French Ace Killed

PARIS, Sept. 23.—Bernard Roman, of, famous French "ace" and holder of the world's speed record in aviation was killed today while testing a new speed airplane.


C. WHITTAKER
ELECTRICIAN
PHONE 378


## MURDERER OF KABER IS GIVEN LIFE IN OHIO PENITENTIARY

CLEVELAND, Sept., 23—Salvator Cala, confessed slayer of Daniel F. Kaber, wealthy Cleveland publisher, was today found guilty of murder in the first degree, with a recommendation for mercy and was immediately sentenced to the Ohio penitentiary for life.

According to testimony presented, Cala, with another man not under arrest, were hired by Mrs. Catherine Eva Kaber to kill her husband two years ago. Mrs. Kaber is now serving a life sentence in Marysville reformatory for the offense.

Cala was arrested near Buffalo last June. He confessed that he had held Kaber while a companion stabbed him. He declared that Mrs. Erminia Colavito, now awaiting trial, had hired him to play his part in the crime.

At the trial end, today, his attorney's presented no evidence but pleaded with the jury that in view of the fact that Mrs. Kaber, who had formed the plot to kill her husband in July 1919, had escaped with life imprisonment, a heavier penalty should not be imposed on Cala, who he called an "ignorant tool."

## RESIGNATIONS AND

(Continued from Page One)

of how much money it would take to run the Federal Government for the next fiscal year, based on the amount of expenditures which he saw would be necessary in the existing state of things.

Congress, with an eye to re-election next year and realizing the potency of an economy argument with the average voter, slashed his estimates unmercifully. President Harding was called in as a mediator in the resultant dispute and, realizing the party's need, the Chief Executive supported the Congressional side, with the result that Mellon's figures were discarded.

Many of the Secretary's tax recommendations suffered the same fate at the hands of House Republicans in charge of framing the new revenue bill. The Republicans of the Senate Finance committee likewise disregarded and cast aside a number of his recommendations.

The net result of these experiences is said to have increased the Secretary's dislike for a post which he was reluctant to accept in the first place.

**Weeks Wants Mellon's Post**

If Mellon does resign, it is generally believed in Washington that Secretary of War John W. Weeks will be shifted over to the Treasury Department, where he has long desired to be. It is understood that Weeks accepted the War portfolio with the understanding that he would be given the Treasury berth at the first opportunity.

The cast of Attorney-General Daugherty is not like that of Mellon. The Attorney-General has been the Grand Master of Patronage since March 4 last, and the demands made upon him have been tremendous. Aspirants for every kind of a Federal job—from watchman to Ambassador—have had to "see Daugherty," and as all have not been taken care of it has led to some hard feelings in many quarters.

Personal reasons also are said to figure largely in the Attorney-General's reported desire to retire from his post. His own health is none too good, and Mrs. Daugherty is an invalid, necessitating his spending much time traveling back and forth between Washington and Ohio.

No confirmation of the rumors regarding either Mellon or Daugherty is obtainable, but the gossiping persists around the Capitol.

Should Daugherty leave the cabinet, the belief prevails that President Harding would name as his successor either former Senator George Sutherland of Utah, or James M. Beck of New York, at present Solicitor General in the Department.


DROME & HERRIG CO
SERVICE
PRINTERS


## 6th St. Theatre

One of the finest casts ever assembled will be seen in "The Old Nest," the Rupert Hughes story of mother love and American family life, that will be shown at the Sixth street theatre for two days, beginning Monday, September 26. The story is a film version of a short story that appeared in the Saturday Evening Post, and was produced by the Goldwyn company.

The director, Reginald Barker, is well known for the many fine productions he has made for Goldwyn.

In the cast Mary Alden plays the leading role, that of the mother, who appears first as the young matron with her six children of school age. Then, a little older, with greying hair, she is their companion and advisor. Finally, they grow to manhood and womanhood, leave the old nest and strike out into the world for themselves. Here, the poignancy of Miss Alden's acting as the old mother is irresistible.

Other players in the cast are Helene Cradwick, Cullen Landis, Dwight Crittenden, Nick Cogley, Louise Lovely, Billie Cotton, Molly Malone, M. B. ("Lefty") Flynn, Roland Ruston, Fanny Stockbridge, and the children who played in the Booth Tarkington "Edgar" comedies, Johnny Jones, Lucille Ricksen and Buddy Messenger.


R. E. Lynch
CHIROPRACTOR
PALMER GRADUATE
Hours 10 to 4; 6 to 8; phone 1533; residence 945; 436½ Main St. Coshocton, Ohio.


## Justice Held On To Fees, Constable Says

DAYTON, Sept. 23.—County Prosecutor Mau, and State Examiner Doyle, conducting the local investigation of squire courts were told today by a former constable of ousted Squire Wysong's court that the former justice had held out about $150 fees on him, due in "speed" and "dry" cases.


School Shoes
For Boys and Girls.
Brownand Black.
Fit and Service.
Brendel's
Fitters of Feet
4th and Main Sts.

J. W. CASSINGHAM, President.
GEO. W. CASSINGHAM, Vice President.
C. H. MAGRUDER, Cashier.

IT'S UP TO YOU

whether you'll spend every dollar you earn, or SAVE of them with which to finance your future!

—Our Savings Department will help you save—it will add 4% Interest to your account, and accept deposits of One Dollar or many.

—Why not have a Bank Account?

The Commercial National Bank
Our Capital and Surplus—$250,000.00.

C. R. SPECKMAN, Assistant Cashier.
RUDOLPH EHRICH, Assistant Cashier,
WALTER J. BIEBER, Teller.


NEWSPAPERARCHIVE® NEWSPAPERARCHIVE®

## LOST AND FOUND

LOST—Between Gardner school and E. C. Howell farm, dark blue poplin coat, with blue cap and black gloves in pocket. Mrs. E. G. Waters, Frazeysburg, O.

FOUND—Ladies' black leather bag containing 55c and two handkerchiefs. Owner may have same by calling at Tribune office and paying for this advertisement.

LOST — Conklin fountain pen between Central high school and Mulberry-st. Finder phone 998-B.

## MALE HELP WANTED

WANTED—A few good laborers. Apply at old Hay axle works. R. N. Kirk, phone 151.

WANTED — Proof reader. Apply at Tribune office at once.

WANTED—Salesman with car to call on dealers with low priced 6000 mile fabric and 10,000 mile cord tires. $100.00 week with extra commissions. Budd Oak Cord Tire Company, Burr Oak, Michigan.

ONE dollar an hour silvering mirrors for us. Steady work all winter at home. Easy to make under our instructions. Stamps for full particulars and instructions. Marion Mirror and Key Check Co. ( 152 N. State St., Marion, Ohio.

## FEMALE HELP WANTED

WANTED — Competent stenographer. Address, in own handwriting, stating age, experience and salary expected "B" care of Tribune.

## MISCELLANEOUS FOR SALE

FOR SALE—400,000 second hand brick, 150 suares good slate, some dressed stone, 50,000 feet pine, mostly bill stuff, wreckage of Hay axle works. Apply on premises. R. N. Kirk.

FOR SALE—Fertilizer, timothy seed. Received 1000 bu. of new Holmes-co timothy seed. No better seed grown. Will sell it at right price; also got in a car of 16% acid fertilizer. Get my price before you buy. Recleaned seed wheat on Mondays, Wednesdays and Fridays. Chas. E. Lorenz, corner Second and Chestnut-sts.

SHOES—Solid leather work shoes, heavy weight bluchers in black or brown, $4.50; lighter weight in elk style, black or brown $3.75, all sizes always on hand. Cantwell Shoe Co.

COAL—Jennings Bros. good hard black clean coal delivered lump 18c per bu., mine run 15c per bu. Call Earl Jennings, 1675 after 5 o'clock.

FOR SALE—A limited amount of sweet cider and apples for apple butter; also a few winter apples such as Baldwins, Russets, Rome Beauty and Red Kinidy. Get your order in early. Phone 276. David Chapman.

FOR SALE—15 squares second hand, single lap slate. Inquire W. S. Tish.

FOR SALE—Coal heating stove carriers desk. Call after 5 p.m. 629 Vine-st.

FOR SALE—Household goods, kitchen stoves, two gas heaters, 3 stands, rocking chairs, kitchen chairs, two kitchen tables, 20 yards matting, bed and springs, window blinds, bed lounge and numerous other articles. 443 Locust-st; phone 1398A.

FOR SALE—Celery. See Bando, corner Fourth and Main-sts.

FOR SALE—Ladies brown georgette dress, navy taffeta dress, navy tricotine dress, size 36; also man's winter suit and two overcoats in good condition and cheap. Call 1447. 236 South Fourth-st.

FOR SALE—Dining room furniture, bed room suite, two Morris chairs, Edison, book case, books, pictures, small table, writing desk, sewing machine, chest of drawers, three-quarter bed, oil stove, window blinds, two kitchen tables, cooking utensils, fruit jars and other articles. C. H. Hood, 636 Chestnut-st.

UPRIGHT piano must be sold at once. Address Upright, care Tribune.

### COAL

LUMP coal 22c per bu. delivered; mine run 20c per bu. delivered. Cash on delivery. Telephone No. 236. Ingham & Salvage.

FOR SALE—Oak mantle with large mirror, bed davenport, Vortex high oven cook stove, good as new; Moore's air tight heater in good shape; 4 gas heating stoves, writing desk, refrigerator, ladies' plush coat size 38; girl's novelty coat size 18; 1 dark and 1 light coat and vest, size 38. Call at 240 south Sixth-st or phone 1690.

## WANTED TO BUY OR RENT

WANTED—Chestnuts at my shoe shine stand in McManus building near Pa. Ry., Main-st. Will pay 15c per lb. Peter Biris.

### Small Farms Wanted!

From 1 acre to 60 acres. Have more buyers than farms. No charge unless we sell your place. You have privelege to sell it yourself also. If you will sell—phone, write or see E. A. Strout Farm Agency. Blake V. Mizer, Mgr., phone 1186. Selby Bldg.

FARM wanted—Want small place for trucking or poultry. Will also buy crops and equipment or will purchase farm for possession this fall. State lowest cash price. Write Geo. W. Fry, Coshocton, Ohio.

WANTED—To rent by Nov. 1st, by man and wife small furnished house or furnished rooms for housekeeping. Best city reference. L. W. care Tribune.

## AUTOMOBILES AND ACCESSORIES

### TIRES

Special Fall Prices:

| | |
|---|---|
| 30x3 | $ 9.00 |
| 30x3½ | $11.00 |
| 32x3½ | $15.00 |
| 32x4 | $19.80 |
| 34x4 | $22.50 |
| 33x4 Cords | $32.50 |
| 34x4 Cords | $35.00 |

Vulcanizing — Retreading

Maxomile Tire & Supply Co.

Phone 475 618 Main St.

FOR SALE—Cadillac, Model 55, seven passenger touring car. Cadillac, Model 57, five passenger touring car. Goodyear cord tires and full standard equipment. Fine condition and real bargains for quick buyers. ATHEY'S GARAGE.

Buick FIRST CLASS USED CARS—REASONABLE PRICES

COSHOCTON BUICK CO.

FOR YOUR TAXI SERVICE call Chaney Sales Co., day or night. Phone 747.

### Endres Auto Top Shop

MAKES, repairs and uses only Goodrich top fabrics in all its top and curtains. Shop in Wolf bldg., S. Fourth-st; phone 724.

### FOR SALE!

1 1920 Ford Touring car.
1 1920 Dort Roadster.
1 Buick-4 Touring car.
1 1917 Dort Touring car.
1 Ford Touring car.
1 Overland Touring car.
1 1920 Dort Touring car.

Cars Priced To Sell.

DORT SERVICE STATION

Telephone 42.

Walnut-St. Coshocton, O.

WHY pay out money to get blow outs fixed. Use Maxotires and double your mileage. Chas. M. Lee, Standen Hotel bldg.

FOR SALE—1920 Buick six 7 passenger touring car. Equipped with cord tires and in good mechanical condition. Can be seen at Athey's garage; phone 684.

## LIVE STOCK AND PRODUCE

FOR SALE—Delaine rams. Big growthy fellows, bred for wool and mutton. Priced right; also one Shropshire ram 3 years old. A few good Delaine ewes. Floyd Stillenbar and C. W. Karr, Keene, O.

FOR SALE—Registered Delaine Merino rams. Two and three years old. Price $10 to $20 each. John W. Lee, Tunnel Hill, route.

FOR SALE—Young calf three days old. Telephone 2104 ring 5. Seldon Pew.

## PERSONALS

IF you wish a healthy, wealthy, pretty wife, write Lillian Sproul Station H, Cleveland, Ohio, enclosing stamped envelope.

## ROOMS AND BOARDING

FOR RENT—Furnished room with bath, private entrance; near postoffice. Gentleman preferred. Phone 939A.

FOR RENT—Two modern furnished rooms, private bath. Suitable for light housekeeping for two grown people. 203 south Fourth-st; phone 1371A.

FOR RENT — Furnished bedrooms; inquire 245 Main-st; phone 1027B.

FOR RENT—Three furnished rooms. 148 south Second-st.

WANTED—Two unfurnished rooms in any part of city. Address 243 north Third-st. Phone 181.

FOR RENT—Two furnished rooms for light housekeeping. 636 Orange-st.

### "Hit the Nail on the Head."

"To hit the nail on the head," now suggests the competent carpenter, but originally referred to the nail or pin which marked the center of the bull's-eye.—Ernest Weekley in the Cornhill Magazine (London).

"POPULAR FOR GENERATIONS"
PLANTEN'S C & C OIL BLACK CAPSULES
A Preparation of COMPOUND COPAIBA and CUBEBS —AT YOUR DRUGGIST—
Ask for BY NAME ONLY, avoid Substitution

CATARRH OF THE BLADDER
SANTAL CAPSULES MIDY
EASY TO TAKE · SAFE AND SUCCESSFUL · QUICK TO RELIEVE

## SPECIAL NOTICES

Kodak Finishing
Work Guaranteed.
Prompt Service.
DANFORD STUDIO.

Ben White's Cafeteria
118 Hickory Street
Phone 1404

CALL!
THE CENTRAL PLUMBING CO.
For first class plumbing, steam, hot water and vapor heating. We change city heating plants to private heating plants. Phone 387.

WELDING—ALL METALS
The Welding Shop, Hickory-st.

DIRT free for hauling. 30 loads. Inquire 611 Pine-st.

NOTICE—Storing of household goods, and long distance hauling. We charge no more and our equipment is best in the city. Beutenmiller & Sons; phone, office 360; residence 128.

THERE will be a partner dance in Fresno opera house Saturday evening. Extra good music. Everybody come.

NOTICE—Congregational meeting at Emanuel Lutheran church Sunday evening, Sept. 25. Important business.

SPECIAL cuts in price on what cars we have on hand. All 34C models, $1145 delivered in Coshocton. Sedans, $1825, Coupe $1775. Also have Columbia touring car, $1500. Several second hand cars, owing to condition of things, will sell at reduced prices. Chas. F. Chaney, 130 south Third-st; phone 747.

## FOR SALE OR RENT

### Wm. Ward House and Lot For Sale

THE undersigned will receive sealed bids up to noon on the 1st day of October, 1921 for the above property, 437 Walnut-st, Coshocton, O. Can not be sold for less than $4000. Part of property is leased until April 1st, 1922.

JOHN H. HAY, Adm'r.
Coshocton, Ohio.

FOR SALE—Five room house on Orchard-st between 10th and Park-av. Electric and gas lights, bath, cistern, basement, lot 50x150. Very desirable location. Price $4100.00. Call E. R. Westfall.

FOR SALE—Five room house on west Walnut-st. A nice home at the right price. L. H. Longstreth, 1016 Orange-st.

FOR SALE—Near Metham, 3 acres good orchard, three room house, stable. This would make a nice poultry farm. L. H. Longstreth, 1016 Orange-st.

PRICED to sell in ten days. First house on west Vine-st off south Third. Two story, five rooms, white, gas, bath, electricity, two-car garage, two lots, all kinds of fruit. $2975. Also three-room double house on paved street, with gas and toilet. Corner lot, rent $22 month, price $1600. Owner leaving town. Inquire 451 south Third-st.

FOR SALE—Seven room house equipped with electric lights. Young fruit trees. Price is right; phone 2147—12.

FOR SALE—Five room house with all conveniences. New garage. If you are in need of a home come and see this one. One of the best built homes in the city. This place is priced right. Must sell. Price $3950. Inquire 1511 Adams-st.

RESTAURANT for sale connected with hotel. Modern in every way. Doing good business, fine location. Good reasons for selling. Inquire W. M. Carr, 109 south Sixth-st; phone 709.

FOR SALE—Lot 45x131, corner Pine and south Ninth-st. East front, cement sidewalk along front and south sides; sewer in and paid for. Lot 50x150 on Hay-av; north front. See W. M. Carr, 109 south Sixth-st; phone 709.

### CITY And FARM BUYERS

COMPLETE list of city properties and farms all the time. See us anytime for real estate. McConnell & Karr, Agts.

CHICHESTER S PILLS
THE DIAMOND BRAND.
Ladies! Ask your Druggist for Chi-ches-ter S Diamond Brand Pills in Red and Gold metallic boxes, sealed with Blue Ribbon. Take no other. Buy of your Druggist. Ask for CHI-CHES-TER S DIAMOND BRAND PILLS, for 25, years known as Best, Safest, Always Reliable
SOLD BY DRUGGISTS EVERYWHERE

IN THE PROBATE COURT OF COSHOCTON COUNTY, OHIO

Hazel Leona Gifford, Plaintiff, vs. Ralph James Gifford, Defendant. — Case No. NOTICE

The defendant, Ralph James Gifford will take notice that he has been sued in the Probate Court of Coshocton County, Ohio, by Hazel Leona Gifford, for divorce on the ground of gross neglect of duty, praying for divorce, custody of their minor child, and that unless he appear or answer on or before the 15th day of November, 1921, judgment may be taken against him by default.

C. HOMER DURAND,
Attorney for Plaintiff.
Sept. 24; Oct. 1, 8, 15, 22, 29; Nov. 5.

# FOSTER EXPLAINS

(Continued from Page One)

quantities of grain, cattle and other commodities vitally needed by the army, city dwellers, etc. The essence of the exchange is that the government puts in a little printed matter and takes out great masses of substantial products.

Last year this process netted the Government 250,000,000 gold rubles worth of commodities. And thus, in fact, the deficits in the national budget have been made up every year since the revolution. What th government has been unable to realize from the output of its nationalized industries and from direct levies in kind upon the independent producers it has always made up by the "sale" of its paper money. Thru the medium of the monetary system it has been able to extract indirectly from the money-loving petty bourgeois elements great masses of supplies which with all its armed poyer, it could hardly take from them directly by taxation.

Of course the peasants and other independent producers object to the flood of paper money and at each fresh torrent of it they hastily raise prices accordingly. But they are always too late. The scientific Socialists at the head of the government understand the laws of economics for better than they and are always able to take from the "money market" the tax so necessary to the country's maintenance. Because of this fact, because it is a very potent means of making the non-revolutionary elements contribute taxes. Communist financial experts consider the issuance of paper money as a most important revolutionary weapon, especially in agricultural countries. Indeed, without it, the Government probably would have collapsed long ago.

Naturally the phenomenal increase in the volume of money in circulation has brought about an enormous depreciation in the value of the ruble. Before the war two rubles equalled an American dollar; now it takes 30,000 rubles to buy one. In other words, the ruble has fallen 15,000 times in value. In capitalist countries such an abysmal depreciation of the currency would completely destroy the financial system and paralyze everything. But in Russia, where most of the industries are nationalized and thus freed from the influence of financial control, no such effect is produced. The principal result is a constant depreciation which seems to have no limit. But the Government feels no great alarm about this. So long as its printing presses are in working order and the supply of rags holds out it will "get by" and make its necessary "profit" from the money market. As fast as the money falls in value it increases the number and denominations of the notes printed.

Discussing this phase of the financial situation, the people's commissioner for finance says, in the work above cited: "In 1917 a kopeck was still a reality, it was still possible to buy something for fifty kopecks. In 1918 the ruble played the part of the kopeck. In 1919 not only was the word 'kopeck' forgotten, but the word 'ruble' as a unit of calculation was replaced by ten rubles. In 1920 the real unit of calculation was the hundred and the thousand—the ones and the tens disappeared. In 1921 the actual unit is the thousand and the five thousand. But when will all this come to an end? When will our paper currency fail? It is obvious that the failure cannot be brought about solely thru the increase of naughts on our paper money notes. Here the difficulties are purely technical. For lessening the number of naughts the three naughts in 1,000 can be substituted by teh letter 'T' (Thousand,) and we can thus print paper money notes in 10T, 100T, 1000T, and so on. Further, we can replace the naughts in the 'T' series by the letter 'M' (Million) and print 1M, 10M, 100M, etc. For the lifetime of our currency the existing mathematical denotations of ciphers will suffice, and should they not be sufficient others can be invented."

The enormous depreciation of the ruble has anturally sent prices skyrocketing in the realm of competitive products. The following, now prevailing in the "free" retail markets of Moscow, are typical:

| | | |
|---|---|---|
| Butter, per pound .... | 29,000 | rubles |
| Sugar, per pound .... | 35,000 | " |
| Potatoes, per pound .. | 1,000 | " |
| Flour, per pound .... | 3,725 | " |
| Rice, per pound .... | 15,000 | " |
| Beef, per pound .... | 10,000 | " |
| Pork, per pound .... | 15,000 | " |
| Tea, per pound .... | 80,000 | " |
| Bread, per uopnd .... | 3,000 | " |
| Eggs, each ..... | 1,200 | " |
| Herring, each ..... | 1,800 | " |
| Hairpins, each ..... | 1,000 | " |
| Common pins, each . | 200 | " |
| Shoes, pair ..... | 450,000 | " |
| Clothes, suit ..... | 1,000,000 | " |
| Thread, spool ..... | 6,000 | " |
| Soap, toilet ..... | 20,000 | " |
| Soap, laundry ..... | 15,000 | " |

Translated into terms of American money (upon the basis of 30,000 rubles to one dollar) many of these prices are very high. This is because of the severe shortage of commodities that has been brot about by the crisis in production. Thus butter in Moscow costs 97 cents per pound; sugar, $1.16; tea, $2.67; rice, 50 cents, etc. On the other hand, some of the staples are comparatively cheap, flour retailing at 13 cents per pound; bread, 10 cents; beef, 40 cents, and pork, 50 cents. In 1914 bread cost less than three kopecks per pound. Its rate of increase in price is approximately 1,000,000 per cent. This is considerably less than for commodities generally.

A pronounced effect of these altitudinous and constantly soaring prices has been to practically wipe out the money wages of the workers. It has been found impossible to keep changing these in accordance with the rapidly changing prices. In order to understand the situation, however, it must be borne in mind that the Russian industrial workers at the present time get rent, clothes, food, and other cities free from the government. The money wages they receive are merely for them to eke out the government rations by buying wherever they can in the open market. These money wages range from 4,000 to 20,000 rubles per month. The Communist party has a standing rule that none of its members may receive more than 13,500 rubles per month, which limits the peoples commissars (the cabinet of Russia) to that insignificant sum- now worth about forty-five cents. Some non-party industrial experts, however, are paid as much as 50,000 rubles per month.

From the price list submitted above it is evident that wages of even 20,000 rubles per month have a negligible purchasing power, and as it has been out of the question to keep the schedules adjusted to the varying price rates, the government has adopted a new policy of paying the workers their wages (in addition to their regular supplies) in the articles they produce, so far as the nature and condition of industry will permit. These products the workers then trade off thru the co-operatives, either to the peasants for foodstuffs, or to other groups of workers for clothes, shoes, etc. Thus, so far as possible, they are protected from the mild price fluctuation in the "free" markets, and yet enabled to take advantage of whatever commodities these markets have to offer.

Altho Russian revolutionists often smile at the antics of their money system and the way it yields them so much support, still they understand very well the disadvantages of inflating the currency. They know that a tremendous amount of Russian production (mostly agricultural) is still carried on upon a competitive, independent basis, and that for this to take place to the best advantage a stable monetary system is absolutely necessary. If they have weakened that medium of exchange it has only been under the pressure of extreme revolutionary necessity.

Already the keen economists at the head of the Russian government are working out plans to rehabilitate it. But this can probably neve rbe accomplished fully until the industrial crisis is solved; until the workers in theh natonalized industries have great surpluses of goods on hand to trade off with the independent producers—the peasants principally. When that time comes, and come it will in the near future, the question of a medium of exchange, whether of money, labor checks, or what not, will be a more detail to be worked out at leisure.

# CITY MANAGER

(Continued from Page One)

to France and help build railroads to transport troops to the front.

He was succeeded by J. E. Barlow, also a Cincinnati man, brot to Dayton by Waite, as Director of Public Service. Barlow served from March 1918, until February 1, 1921, when he was succeeded by W. G. Barber, of Joliet, Ill., who was paid a salary of $12,000 annually. Barlow received $7,500.

Barber had made a reputation at Joliet as a professional "city manager" under the commission form of government and was considered an experienced "professional" city manager. His regime, however, was extremely brief, as he resigned July 16 and returned to his Illinois home.

Hoping to quell the clamor for a home man, the Dayton City Commission named F. O. Eichelberger, a Dayton man to succeed him, but the volume of complaint has constantly grown, and experienced politicians are predicting the defeat of the manager form at the election in November and the substitution of some other plan of city government.

### Socialists Seek Control

The fight over the city manager idea, however, is mixed up with a red hot campaign for control of the commission as it now constituted. The Socialists, who have grown in strength tremendously in Dayton, as in other urban centers, have three candidates in the field. The Municipal Voters League is also backing a complete slate, while the two old political organizations are behind the candidacies of picked men.

Immense expenditures of public funds, caused by the floods of 1914, which resulted in heavy loss of life and great property damage there have accentuated the public unrest. Unemployment, caused by the business depression, and the fact that Dayton was one of the towns which enjoyed a tremendous boom under the impetus of war business, has contributed to the unrest among the workers.

In Akron the city manager plan has not been in operation long enough to give it a fair trial, but dissatisfaction over traction problems and mounting taxes have been organized by opponents of the plan, and many signatures have been secured for the repeal of the proposition.

On the other hand, in Cleveland Peter Witt, brought to Cleveland by the late Tom L. Johnson, long mayor of the city, as a traction expert, is backing an amendment to the present "Federal" Plan charter, providing for the city manager plan, and an organized campaign is now under way.

### Plan May Work in Cleveland

Here the manager group believes it has a chance of success because of the same ills counted upon in other cities to defeat the idea. Taxes have increased. Carfare under the so-called Taylor grant, which authorizes the traction company to charge a rate of fare sufficient to pay 6 per cent interest upon the invested capital, has gone up until now six cents is charged, with an additional cent for transfers, and the taxpayers are groaning under a constantly-increasing load of debt.

Politics is said to have reduced the efficiency of all departments of the city government to a low ebb, and the followers of Witt point to the city commission, with an expert "manager" as a panacea. One Cleveland suburb, with a city manager, has been operating year after year, even under war and post-war conditions, with a constantly-increasing surplus, and this is depended upon as a potent argument. Both of the old political organizations are prepared to fight hard against the change, but the Democratic organization, torn by dissensions within and lacking the efficient guiding hand of Tom L. Johnson and Newton D. Baker, former Mayor and later Secretary of War; does not control a large following. The same is true, in a less degree, with the Republican organization, which is also rent wide by patronage and other fights.

City management is on trial at three points, and the eyes of cities everywhere are centered upon Ohio, which may pronounce the doom or order the steady growth of the new idea in city government.

# LATEST MARKETS

### PITTSBURGH LIVE STOCK

PITTSBURG, Sept. 24.—CATTLE—Receipts light, market steady.

| | | |
|---|---|---|
| Choice | 800@ | 875 |
| Prime | 800@ | 850 |
| Good | 750@ | 800 |
| Tidy butchers | 725@ | 725 |
| Fair | 675@ | 725 |
| Common | 575@ | 675 |
| Com to good fat bulls | 250@ | 350 |
| Com to good fat cows | 400@ | 550 |
| Heifers | 675@ | 725 |
| Fresh cows and springers | 30@ | 85 |
| Veal calves | 1450 | |
| Heavy and thin calves | 1000 | |

SHEEP and LAMBS—Receipts 300 head, market steady.

| | | |
|---|---|---|
| Prime wethers | 460@ | 500 |
| Good | 400@ | 450 |
| Good mixed | 375@ | 375 |
| Culls and common | 100@ | 200 |
| Lambs | 1000 | |

HOGS—Receipts 1500 head, market steady.

| | | |
|---|---|---|
| Prime heavy hogs | 850@ | 860 |
| Mediums, heavy yorkers | 875@ | 885 |
| Light yorkers | 825@ | 850 |
| Pigs | 800@ | 825 |
| Roughs | 600@ | 675 |
| Stags | 400@ | 450 |

### CLEVELAND LIVE STOCK

CLEVELAND, Sept. 21.—CATTLE—Receipts 300 head, market slow.

| | | |
|---|---|---|
| Choice fat steers | 800@ | 900 |
| Good to choice butch steers | 700@ | 800 |
| Fair to good butch steers | 550@ | 650 |
| Good to choice heifers | 600@ | 700 |
| Good to choice butch bulls | 400@ | 500 |
| Good to choice cows | 400@ | 450 |
| Fair to good cows | 300@ | 400 |
| Common cows | 200@ | 300 |

CALVES—Receipts 250 head, market 50c lower. Top $12.50.

| | | |
|---|---|---|
| Good to choice veal calves | 1400@ | 1450 |
| Fair to good | 1200@ | 1400 |

SHEEP and LAMBS—Receipts 1000 head, market slow. Top $8 50.

| | | |
|---|---|---|
| Good to choice lambs | 900@ | 925 |
| Fair to good | 800@ | 900 |
| Good to choice wethers | 500@ | 800 |
| Good to choice ewes | 350@ | 450 |
| Culls and common | 150@ | 250 |

HOGS—Receipts 2500 head, market steady.

| | |
|---|---|
| Yorkers, mixed, pigs | 825 |
| Mediums | 835 |
| Roughs | 650 |
| Stags | 450 |

### CHICAGO LIVE STOCK

CHICAGO, Sept. 24.—Hogs Supply 4000 head, market steady.

| | | |
|---|---|---|
| Bulk | 635@ | 800 |
| Heavy weight | 735@ | 815 |
| Medium weight | 785@ | 820 |
| Light weight | 760@ | 820 |
| Light lights | 735@ | 790 |
| Heavy pack sows, smooth | 635@ | 700 |
| Packing sows, rough | 600@ | 640 |
| Pigs | 700@ | 775 |

CATTLE—Receipts 1000 head.

| | | |
|---|---|---|
| BEEF STEERS— | | |
| Choice and prime | 865@ | 1025 |
| Medium and good | 610@ | 915 |
| Good and choice | 850@ | 1025 |
| Common and medium | 500@ | 850 |
| BUTCHER CATTLE— | | |
| Heifers | 400@ | 900 |
| Cows | 350@ | 675 |
| Bulls | 375@ | 635 |
| CANNERS AND CUTTERS— | | |
| Cows and heifers | 260@ | 350 |
| Canner steers | 300@ | 350 |
| Veal calves | 750@ | 1300 |
| Feeder steers | 500@ | 700 |
| Stocker steers | 400@ | 675 |
| Stocker cows and heifers | 325@ | 475 |

SHEEP—Receipts 9000 head.

| | | |
|---|---|---|
| Lambs 84 lb down | 725@ | 900 |
| Lambs culls and common | 450@ | 700 |
| Yearling wethers | 500@ | 700 |
| Ewes | 275@ | 475 |
| Ewes culls and common | 175@ | 275 |
| Breeding ewes | 325@ | 625 |
| Feeder lambs | 525@ | 725 |

### CLEVELAND PRODUCE

CLEVELAND, Sept. 24.—

Butter—Extra 49½@50; prints one cent up; firsts 48½; packing 21@23.

Eggs—Fresh 42; Ohio firsts 36@37; western firsts 35.

Oleo—Nut 22@23; higher grade animal oil 25@½; lower grades 20@21.

Cheese York state 24@26.

Poultry—Fowls 27; roosters 15; broilers 24@25; spring ducks 20@23.

Apples—home grown 150@250 bu; crab apples 140@250.

Peaches—Fancy 350@400.

Beans dried navy 5@5½ lb.

Cabbage 3c lb.

Tomatoes 50@80 bu.

Potatoes—home grown 410 per two bushel sack.

### STOCK MARKET

NEW YORK, Sept. 24. The stock market displayed a firm tone at the opening today. The leading issues selling slightly above last night's close:

The rails continued to attract attention.

Southern Pacific sold above 81 while Union Pacific rose 1 point to 123⅛.

Other rails made fractional gains.

Baldwin sold up to 89⅜.

Steel common was unchanged at 80⅛.

Crucible, International Paper, Marine pfd., and Cuba Gas rose nearly 1 point.

### LIBERTY BONDS

NEW YORK, Sept. 24.—Opening liberty bonds: 3½s 8840; first 4¼s 8970; second 4¼s 8974; third 4¼s 9366; fourth 4¼s 8996; Victory 4¾s 9930.

### STOCK MARKET CLOSE

NEW YORK, Sept. 24.—The stock market closed steady today. Government bonds unchanged, railway and other bonds strong.

Try a Tribune Want Ad
Cost Small—Results Large

## LOCAL QUOTATIONS

(Corrected by Hanley Milling Co.)

WHOLESALE

| | Per Bu |
|---|---|
| Coshocton mills paying | |
| Wheat, No. 1 | $1.1[illegible] |
| Oats, No. 2, white | .4[illegible] |
| Corn | .7[illegible] |
| Rye | .9[illegible] |
| Baled hay | 14.0[illegible] |
| Baled straw | 8.0[illegible] |

Average Selling Prices

| | Ton Lots | ½ Ton Lots | Cwt |
|---|---|---|---|
| Bran, soft | $25.00 | $13.00 | $1.4[illegible] |
| Middlings | 30.00 | 16.00 | 1.7[illegible] |
| O P. Oil Meal | 52.00 | 27.00 | 2.8[illegible] |
| Tankage 60% | 60.00 | 31.00 | 3.2[illegible] |
| Dairy Feed | | 21.00 | 2.2[illegible] |
| Scratch Feeds | 45.00 | 23.50 | 2.5[illegible] |
| Meat scrap | | | 4.50 |
| Egg-a-Day Mash | | 32.00 | 3.50 |
| Molass's horse f'd | | 21.00 | 2.25 |
| Chop, corn & oats | | 19.50 | 2.1[illegible] |
| Cracked corn | | | 2.15 |
| Table meal 12-5's | | | 1.80 |
| Shelled corn, bu. | | | .90 |
| Ear corn, per bu. | | | .90 |
| Salt, per bbl | | | 2.75 |
| Salt, per 11 lb | | | 1.00 |

## POULTRY

(Corrected by Charles Z. Lorenz)

Buying Price

| | |
|---|---|
| Leghorn | 16c lb |
| Hens | 20c lb |
| Ducks | 15c lb |
| Geese | 1[illegible]c lb |
| Turkeys | 28c lb |
| Old roosters | 1[illegible]c lb |
| Broilers | 20c lb |

Retail Price

| | |
|---|---|
| Hens | 25c lb |
| Geese | 20c lb |
| Turkeys | 35c lb |
| Old roosters | 18c lb |
| Broilers | 26c lb |

## SEED MARKET

(Corrected by Charles Z. Lorenz)

Selling Price

| | |
|---|---|
| Red Clover, per bushel | $12.50 |
| Alfalfa, per bushel | 13.00 |
| Blue Grass, per bushel | 4.75 |
| Orchard Grass, per bushel | 2.75 |
| White Sweet Clover, per bushel | 8.50 |
| Timothy seed, per bushel | 3.00 |
| Rape, per pound | .14 |
| Mammoth Clover | 12.50 |
| Alsike | 13.50 |
| Oyster shells, 1[illegible] lb sack | 1.25 |
| Nitrate of soda, lb | .95½ |

## COSHOCTON FARMERS' EXCHANGE

Buying Price

| | |
|---|---|
| Loose hay | $14.00 |
| Baled hay | 14.00 |
| Baled straw | 8.00 |

Selling Price

| | |
|---|---|
| Salt, 100 pound sack | $ 1.00 |
| Salt, bbl | 2.75 |
| Timothy, per bushel | 3.00 |

## PRODUCE

Wholesale Prices

| | |
|---|---|
| Country lard | 11 |
| Potatoes | 75 |
| Country butter (as to quality) | 40 |
| Eggs | 33 |

Retail Prices

| | |
|---|---|
| Country butter (as to quality) | 48 |
| Eggs | 38 |
| Lard | 15 |
| Oleomargarine | 25@30 |
| Sugar, 25 lb sack | $1.60 to $1.65 |
| Sugar, per 100 lbs | 6.50 |
| New potatoes, per pound | 5 |

### TOTAL STOCK SALES

NEW YORK, Sept. 24.—Total sales stock 235,600 shares; bonds $6,073,000. Total sales stocks for the week were 3,164,000 shares; bonds $78,662,000.

Tribune and Pittsburgh Stockman 1 year $5.25

IN THE PROBATE COURT OF COSHOCTON COUNTY, STATE OF OHIO.

Bert B. Wright, Plaintiff, -vs- Lily Wright, Defendant. — Case No. 9448-850 NOTICE

Lily Wright, whose address is 4537 Clareuve Avenue, St. Louis, Missouri, will take notice that Bert B. Wright has filed a petition in divorce against her in the Probate Court of Coshocton County, Ohio, in cause No. 9448-850 on the docket of said court, on the ground of gross neglect, and that if the defendant, Lily Wright, does not answer on or before October, 31st, judgment may be taken against her by default. C. HOMER DURAND, Attorney for Plaintiff.
Sept. 17, 24; Oct 1, 8, 15, 22, 29.

SALE OF CHATTEL PROPERTY

State of Ohio, Coshocton County, City of Coshocton.

Pursuant to the command of an order of sale from the Mayor's Court of the City of Coshocton and to me directed, I will offer a tpublic sale in the county barn rear of county jail in said City of Coshocton on the 28th day of September 1921 at one o'clock P. M. the following described property to-wit One Ford Sedan automobile, five passenger.

To be sold by order of court in the case where in the City of Coshocton was plantiff and Sam Gorbas was defendant, being case No. 666

J. R. MAPLE,
Chief of Police.
By George Fretague, Deputy.
Dated Sept. 17, 1921.
Sept. 17, 24.

QUICK LOANS
EASY PAYMENTS

On Our "Twenty Payment" Plan
Get $ 50, Pay Back $ 2.50 a Month
Get 100, Pay Back 5.00 a Month
Get 200, Pay Back 10.00 a Month
Get 300, Pay Back 15.00 a Month
With interest at legal rates

Before borrowing, consider not only the cost of borrowing, but terms of repayment.

Our plan allows you twenyy mos. to repay should you require that length of time or you can pay in full at any time and are charged interest only for actual time loan runs.

All business strictly confidential.

We make loans on Pianos, Victrolas, etc., without removal.

We also make loans to farmers on live stock, farm implements, etc.

Call and get our free booklet: "The Twenty Payment Plan," which explains everything fully.

Ohio Loan Company
Established 1910—502 Main St.—No. 14 Frew Bldg.—Phone 858—Under State Supervision

NEWSPAPER ARCHIVE®

# PASTIME MONDAY "Old Wives For New"

Cecil B. DeMille's Master Production

SPECIAL A L L-STAR CAST INCLUDING: WANDA HAWLEY ELLIOTT DEXTER FLORENCE VIDOR TILLY MARSHALL THEO. ROBERTS JULIA FAY

ADMISSION 10c & 25c

SPECIAL MATINEE 10c

Remember MONDAY ONLY


## Today's Games

NATIONAL
Brooklyn at Cincinnati.
Boston at Chicago.
Philadelphia at Pittsburgh.
New York at St. Louis.

AMERICAN—
Cleveland at New York.
Detroit at Washington.
St. Louis at Boston.
Chicago at Philadelphia.

ASSOCIATION—
Milwaukee at Columbus.
Minneapolis at Indianapolis.
Kansas City at Toledo.
St. Paul at Louisville.

## Yesterday's Results

NATIONAL—
Pittsburgh 2; Philadelphia 0.
Chicago 13; Boston 5.
New York-St. Louis, rain.

AMERICAN—
New York 4; Cleveland 2.
Washington 2; Detroit 1.
St. Louis 10; Boston 2.
Boston 10; St. Louis 5.
Philadelphia 4; Chicago 0.
Philadelphia 9; Chicago 1.

ASSOCIATION—
Milwaukee 5; Columbus 4 10 in.
Minneapolis 5; Indianapolis 3.
St. Paul 7; Louisville 5.
Toledo 6; Kansas City 5.
Kansas City 9; Toledo 3; called sixth, darkness.

## HOW THEY STAND

NATIONAL

| Club | Won | Lost | Pct. |
|---|---|---|---|
| New York | 91 | 56 | .619 |
| Pittsburgh | 87 | 59 | .596 |
| St. Louis | 84 | 63 | .571 |
| Boston | 78 | 59 | .569 |
| Brooklyn | 72 | 73 | .497 |
| Cincinnati | 67 | 79 | .459 |
| Chicago | 59 | 87 | .404 |
| Philadelphia | 48 | 100 | .324 |

AMERICAN

| Club | Won | Lost | Pct. |
|---|---|---|---|
| New York | 92 | 53 | .635 |
| Cleveland | 92 | 55 | .626 |
| St. Louis | 77 | 72 | .517 |
| Washington | 73 | 72 | .503 |
| Boston | 71 | 73 | .493 |
| Detroit | 71 | 78 | .477 |
| Chicago | 58 | 89 | .394 |
| Philadelphia | 50 | 93 | .350 |

ASSOCIATION

| Club | Won | Lost | Pct. |
|---|---|---|---|
| Louisville | 92 | 65 | .586 |
| Minneapolis | 85 | 67 | .559 |
| Kansas City | 79 | 72 | .523 |
| Milwaukee | 75 | 80 | .484 |
| Toledo | 74 | 80 | .481 |
| Indianapolis | 74 | 82 | .474 |
| St. Paul | 74 | 82 | .471 |
| Columbus | 63 | 89 | .414 |

## "KING OF SWAT" HAS ALL NEW YORK AT HIS FEET TODAY

NEW YORK, Sept., 24—Pennant warfare between the Yanks and Indians raged along the American league front again today. Beaten in the first game but far from being demoralized the worlds champions were out to even up the series today by winning the second game

The men and Huggins are proud and confident with a lead of a full game over their rivals and are eager to stretch that game to two, and if possible to sweep the series. For the team that can take a majority of the quartee of games is almost sure of the gonfalon and the world's series.

Today is the day of days for New Yorkers. The average gothanites leaves business at noon, and there was not the slightest doubt but that the Yanks and Tribesmen would play t oan audience of 40,000.

Babe Ruth is the man of the hour in this town. The busting bambino took it upon himself to lead the Yanks over the top and humble the great Covaleski in one of the most interesting ball games of the season.

And needless to say, Yankee fans look to Ruth to lead his team to victory in the series. Had it not been for Ruth's prolific bludgeon there would have been supreme joy in Cleveland today instead of fears that the tribe is destined to play second fiddle in American league affairs this fall.

Ruth is "the" white haired boy of the fans. Miller Huggins for least once in his career as manager of the Yanks got some credit today for a stroke of general support in sending young Waite Hoyt against the tribe in the first game and getting away with it.

Mystic Monday—
"Tess of the Storm Country"


Exide BATTERIES

The pleasure of driving your car equipped with an Exide is the pleasure that comes from a mind relieved of the worry of "what's going to happen to my battery next"?

Milo E. Stockum

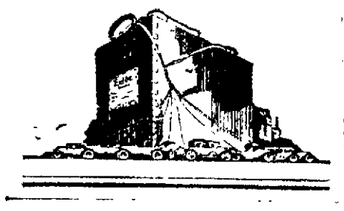


## VOTED NEW YORK'S MOST BEAUTIFUL AND BEST DRESSED BATHING GIRLS

Marie Waintraub, left, winner of fanciest bathing costume prize, and Miss Madge Merritt, winner of beauty prize.

After making selections from hundreds of bathing girls representing every resort around New York, the most beautiful, also the fanciest dressed bathing girl of the metropolis, were selected at the final contest at Brighton Beach. Miss Madge Merritt of Brighton Beach took honors as being the most beautiful as well as the most perfectly formed girl, and Miss Marie Waintraub of Manhattan Beach won the prize for the fanciest bathing costume. Here they are. What's your verdict?

## DIAMOND DUST

Three doubles by Ruth and Hoyt's fine pitching landed the first game for the Yanks against Cleveland.

The Phils lost at Pittsburgh.

With line up filled with recruits the Cubs beat Boston.

Judge's single scored the winning run for the Senators against Detroit in the ninth

Heimack and Harris sounds like a theatrical team but these young men are merely two Athletic pitchers who humbled the White Sox in a double header.

The Browns broke Joe Bush's winning streak of nine straight by taking the first game of a doubleheader. Boston won the second

## Last Night's Bouts

At Aurora, Ill., Pat Moore, of Chicago won a ten-round battle with Midget Smith, New York bantamweight Moore led in every round.

CARD OF THANKS

We sincerely thank our friends and neighbors for their many kindnesses and generous floral tributes during the illness and death of our beloved father. We also thank the donors of cars and the Reverend Speer and Barr for their consoling messages.

Sons of the late James R. Park.

## SEMACHER IS

(Continued from Page One)

The case is expected to be continued to next week.

Dr. Uren stated today that Dr. Beardslee the missing witness who attended Miss Rappe the first night of her illness declared symptoms of an internal injury were present from the start and overshadowed indications of alcoholism. They were so marked, he said, that he recommended that she be taken at once to a hospital before turning the case over to Dr. M. E. Rumwell.

In his statement Dr. Uhen announced Dr. Beardslee said that whatever evidence of alcoholism there was in Miss Rappe's case was entirely overshadowed by the intense pain she was suffering and by the symptoms of an apparent internal injury. He came to the conclusion that it was a case of internal injury and advised the hospital at once.

The next morning he treated Miss Rappe again. He was relieved of the case, he said shortly afterward by Dr. Rumwell.

## 'MISSING LINK' OF DARWIN "FOUND"

By MICHAEL F. DOCEY,
International News Service Staff Correspondent.

COLORADO SPRINGS, Colo., Sept. 21.—Fossils of prehistoric life that may lead to the discovery of Darwin's famous "missing link" have been unearthed in a sandpit near the ranch of J. W. Scott, of Falcon, twenty miles east of this city. Scott has gathered a large collection of interesting and valuable specimens for several years, and they are now being investigated by leading scientists.

Scott's latest find is a skull, which is apparently that of a huge reptile that experts say lived before man existed. The most startling feature of this skull is the "brain case," which exceeds in measurements anything previously discovered in fossils. Scott believes the reptile skull is a "missing link" much older, however, than the "missing link" that has been sought for centuries in connection with the Darwinian theory. He believes this piece of bone, long preserved in the sand, tells the story of the development of the reptile into the mammal.

Scott is also convinced that he has unearthed the skull of a prehistoric buffalo, which must have roamed the Western plains of America something like 125,000 years ago. The buffalo skull dug up by Scott is deeply curved, whereas he declares, skulls of buffalo usually are perfectly flat across the forehead

Paleontologic Lore.

"I place this skull in one of the glacial periods," Scott said, "and have no doubt that it is at least 125,000 years old."

In an effort to co-operate with scientists, Scott has opened his "farmhouse museum" to I. Allen Keyte, professor of geology at Colorado College, and Dr. Keyte has forwarded photographs of many specimens to Professor Maurice Mehl, of the University of Missouri, widely known paleontologist, for classification.

Scott himself has devoted much time during the last twenty-five years to the study of the many fossils he has unearthed and expresses the belief that the Pike's Peak region contains some of the most interesting fossils in the world.

"I really believe that in this peculiar skull which I recently found," Scott said, "I have the 'missing link' between the reptile and the mammal.

The large brain case is the striking thing."

He said that he believed other specimens may be found in this vicinity that will throw more light on the "missing link" theory and develop the fact that theowner of the skull was possessed of a high degree of intelligence.

The discovery that the Pike's Peak region is probably rich in fossils has led to the addition of a class in paleontology to the curriculum at Colorado College this year.

Mystic Monday—
"Tess of the Storm Country"


BELVEDERE DANCE CLUB

DANCE

SATURDAY, SEPTEMER 24

Athey's Orchestra.

RED MEN'S HALL.



STEVENSON'S STORE

The Last Word in Comfort, Economy and Cleanliness!

GREATER IN SERVICE
Than Other Forms of Modern Heating

ROUND OAK PIPELESS HEATING SYSTEM

Guaranteed by hte $3,000,000 Round Oak Organization and Stevenson's Store.

LOWER IN COST
than anything comparable in point of quality and quantity of SERVICE RENDERED

For Homes Churches Stores Factories Summer Cottages

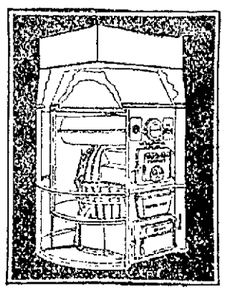

A Splendid Auxiliary for Use with Steam or Hot Water Systems

IT WILL GIVE YOU
Greater Comfort, More Healthful Warmth, Added Convenience, Absolute Cleanliness, Utmost Fuel-Saving Economy.

—Quickly floods your home with an abundant supply of pure, clean, circulating moistened warmth, from only one register.
—Burns coal or wood and saves one-third to one-half of your fuel bill.
—Requires no space in your living rooms and the least space in your basement.
—Easiest and quickest to install in old or new houses, stores, churches, garages, etc.
—Easiest and most convenient to operate.
—Does not waste heat in your basement or damage any fruits or vegetables stored there.
—Sold and installed from blue-print plans of each house, the plans being supplied by the manufacturer's trained heating engineers—with their guarantee and ours.
—Will last a generation or more, barring abuse, and will pay for itself over and over again.

Some Folks "Wonder" How It Heats

*Here's the Answer:*

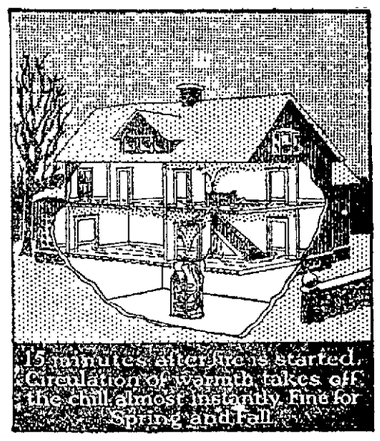


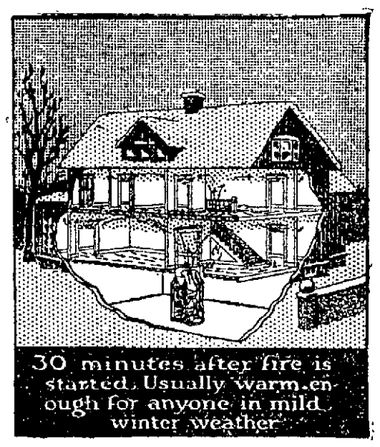


Illustrating the Principle of Round Oak Pipeless Heating

The shaded portion represents the circulation of warmth thru the house

—As volume of warmth increases, cold air, being heavy, drops to the floor, passes down the outside of register, circulates around the heating unit, is warmed, moistened, and rises through the center of register—to quickly equalize the temperature throughout your entire home.

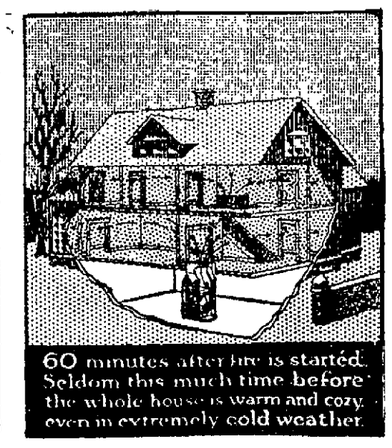


TO SEE IT, IS TO FULLY UNDERSTAND ITS MANY EXCLUSIVE DESIRED ADVANTAGES. CALL IT A SHOPPING TRIP IF YOU WISH—BUT COME!

$15.00 Regulator FREE with every contract placed during this sale!

STEVENSON'S STORE


NEWSPAPER ARCHIVE® NEWSPAPER ARCHIVE®